

# COMPREHENSIVE ANNUAL FINANCIAL REPORT

A Pension Trust of the City of Miami  
For the Years Ending September 30, 2017 & 2016



# 2017

City of Miami, Florida  
General Employees' and Sanitation Employees'  
Retirement Trust and Managed Trusts

**City of Miami, Florida**  
**General Employees' and Sanitation Employees'**  
**Retirement Trust and Managed Trusts**

---

*A Pension Trust of the City of Miami*

**Comprehensive Annual Financial Report**

**For the Fiscal Years Ending September 30,  
2017 & 2016**



Prepared by the Accounting Department

Enrique Mesa, Chief Accountant  
Christopher Recicar, Treasurer

***THIS PAGE INTENTIONALLY LEFT BLANK***



**CITY OF MIAMI GENERAL EMPLOYEES' AND SANITATION  
EMPLOYEES' RETIREMENT TRUST AND MANAGED TRUSTS  
COMPREHENSIVE ANNUAL FINANCIAL REPORT  
FOR THE FISCAL YEAR ENDED SEPTEMBER 30, 2017**

**TABLE OF CONTENTS**

**Page**

**I. INTRODUCTORY SECTION**

List of Board of Trustees, Management, and Consultants.....	i
Letter of Transmittal.....	ii
Certificate of Achievement for Excellence in Financial Reporting.....	vii
Organizational Chart.....	viii

**II. FINANCIAL SECTION**

Independent Accountants' Report.....	1
Management Discussion and Analysis .....	3
<i>Basic Financial Statements</i>	
Statements of Plan Net Position.....	13
Statements of Changes in Plan Net Position.....	15
Notes to Financial Statements.....	17
<i>Required Supplementary Information</i>	
Schedule of Changes in the Net Pension Liability - GESE Trust.....	50
Schedule of Changes in the Net Pension Liability - Staff Pension Plan.....	51
Schedule of Changes in the Net Pension Liability - Excess Benefit Plan.....	52
Schedule of the Net Pension Liability - GESE Trust.....	53
Schedule of the Net Pension Liability - Staff Pension Plan.....	54
Schedule of the Net Pension Liability - Excess Benefit Plan.....	55
Schedule of Employer Contributions.....	56
<i>Supporting Schedules</i>	
Schedule of Administrative Expenses.....	58
Schedule of Investment Manager and Consultant Expenses.....	59

**III. INVESTMENT SECTION**

Investment Consultant Letter.....	61
Investment Policies.....	63
Summary of Asset Allocation.....	68
Summary of Investment Returns.....	69
List of Largest Assets Held .....	71
Fund Manager Allocation.....	72
Schedule of Investment Fees.....	74
Schedule of Commissions .....	75
Investment Summary.....	77
Historical Summary of Investments Held at Fair Value.....	78

**IV. ACTUARIAL SECTION**

Actuary's Certification Letter .....	80
Summary of Actuarial Assumptions and Methods .....	82
Schedule of Active Member Valuation Data .....	92
Schedule of Retirants and Beneficiaries .....	92
Solvency Test .....	92
Analysis of Financial Experience .....	94
Summary of Plan Provisions .....	97

**V. STATISTICAL SECTION**

Changes in Plan Net Position.....	114
Benefit and Refund Deductions from Net Assets by Type.....	117
Retired Members by Type of Benefit .....	120
Average Benefit Payments.....	121

***THIS PAGE INTENTIONALLY LEFT BLANK***



# **Introductory Section**

**CITY OF MIAMI GENERAL EMPLOYEES' AND SANITATION  
EMPLOYEES' RETIREMENT TRUST AND MANAGED TRUSTS  
BOARD OF TRUSTEES, MANAGEMENT AND CONSULTANTS  
SEPTEMBER 30, 2017**

---

**BOARD OF TRUSTEES**

**Luis Fernandez, Chair**  
Appointed by City Commission

**Joe Simmons, Jr, Vice Chair**  
Appointed by AFSCME/Council 79

**Ann Marie Sharpe**  
Appointed by City Manager

**Ronald Thompkins**  
Appointed by City Commission

**Sean Moy**  
Appointed by AFSCME/Local 1907

**Mary D Lugo**  
Appointed by AFSCME/Local 1907

**John Hill**  
Appointed by City Commission

**Clarence Graves**  
Appointed by AFSCME/Council 79

**Elizabeth Warwick**  
Appointed by City Commission

**MANAGEMENT**

**CONSULTANTS**

**Pension Administrator**  
Edgard Hernandez

**Legal Counsel**  
Ronald A. Silver, Esq.

**Chief Accountant**  
Enrique Mesa

**Certified Public Accountants**  
Anthony Brunson, P.A

**Treasurer**  
Christopher Recicar

**Investment Consultants**  
Southeastern Advisory Services, Inc.

**Consulting Actuary**  
Cavanaugh Macdonald Consulting, LLC

**Custodian Bank**  
State Street Bank & Trust Co.

CITY OF MIAMI  
GENERAL EMPLOYEES' AND SANITATION EMPLOYEES'  
RETIREMENT TRUST

March 23, 2018

The Board of Trustees  
City of Miami General Employees' and Sanitation Employees'  
Retirement Trust and Managed Trusts  
City of Miami, Florida 33133

It is our pleasure to provide you with a copy of the Comprehensive Annual Financial Report ("CAFR") for the City of Miami General Employees' & Sanitation Employees' Retirement Trust and Managed Trusts (the "Trusts") for the fiscal year ended September 30, 2017.

Management assumes full responsibility for the accuracy and reliability of the information including the completeness and fairness of its presentation. Cost of a control should not exceed the benefits to be derived, the objective is to provide a reasonable, rather than absolute assurance that the financial statements are free of any material misstatements. The basis for these representations, management has established a comprehensive internal control framework that is designed to provide reasonable, but not absolute, assurance of the safeguarding of assets against loss from unauthorized use or disposition and the adequate reliability of accounting records. Monitoring and evaluation of internal controls is a function that is maintained on an ongoing basis.

The financial statements have been audited by a firm of licensed certified public accountants in the State of Florida as required by state statute. The goal of the audit was to provide reasonable assurance that the financial statements are free of material misstatement. The audit was conducted in accordance with U.S. generally accepted auditing standards and the standards applicable to financial audits in *Government Auditing Standards* issued by the Comptroller of the United States. The independent accounting firm, Anthony Brunson P.A. concluded that there was a reasonable basis for rendering an unqualified opinion that the financial statements for the year ended September 30, 2017, are fairly stated in conformity with U.S. generally accepted accounting principles. The Independent Accountant's Report is presented as the first component of the financial section of this report. Immediately following the Independent Accountants' Report is Management's Discussion and Analysis ("MD&A"). It contains a condensed analysis of the financial and investment sections. This letter of transmittal is designed to complement the MD&A and should be read in conjunction with it.

## **BACKGROUND INFORMATION**

### **Trusts' History**

The City of Miami General Employees' and Sanitation Employees' Retirement Trust and Managed Trusts is a retirement system that includes four separate defined benefit plans representing pension trust funds of the City of Miami, Florida (the "City"). The Trusts consist of a single employer plan covering general and sanitation employees of the City, an excess benefit plan covering retirees exceeding the maximum benefit, a single employer plan covering the staff of the Trusts, and an excess staff benefit plan.



A defined benefit pension trust for all City employees was instituted by City of Miami Ordinance No. 5624, effective July 1, 1956. Pursuant to the final judgment entered on May 23, 1985, in the matter of Leonard Gates, et al vs. City of Miami (the "Gates Agreement"), the City of Miami General Employees' and Sanitation Employees' Retirement Trust (the "GESE Trust") was established by Ordinance No. 10002 effective June 13, 1985, to serve permanent employees other than firefighters and police officers. The Gates Agreement separated the GESE Trust from the Firefighters and Police Officers' Trust and set individual pension Board guidelines and funding requirements. Members contribute 10% of compensation to the plan, effective October 1, 2012. Benefits are based on a percent ("benefit multiplier") of the average final compensation multiplied by years of creditable service. There are two benefit tiers under the plan. Members eligible to retire on September 30, 2010 have a 3% benefit multiplier and can retire with full benefits at Rule of 70 (age plus years of service equal to at least 70) or age 55, and a minimum of 10 years of service. Other members have a graded benefit multiplier ranging from 2.25% to 2.75% based on years of service and can retire with full benefits at age 55 and 30 years of service, age 60 and 10 years of service, or Rule of 80.

As part of the GESE Trust, a Deferred Retirement Option Program ("DROP") was established in March 2002, pursuant to City of Miami Ordinance No. 12202. The DROP was available to all qualified active GESE Trust members effective May 1, 2002. The DROP allows a participant to accumulate deferred pension benefits while continuing to work as an active member. A BACKDROP benefit option was implemented effective on January 1, 2013. The backdrop option shall replace the DROP for members who were not eligible to retire as of date of implementation, members who were not vested as of October 1, 2010 and all employees hired on or after January 1, 2013.

The City of Miami established a qualified governmental excess benefit plan in Section 40-265 of the Miami City Code in July 2000. The City of Miami General Employees' and Sanitation Employees' Retirement Excess Benefit Plan (the "Excess Benefit Plan") was intended to pay the GESE Trust participants, whose benefits exceeded the amounts permitted by Sections 415 and 401(a)(17) of the Internal Revenue Code. The Board of Trustees of the City of Miami General Employees' and Sanitation Employees' Retirement Trust administers the Excess Benefit Plan through a Grantor Trust Agreement with the City of Miami. The original plan's effective date was October 1, 2000.

On April 27, 2001, the Board of Trustees, within their rule making authority as allowed under Section 40-244 of the Miami City Code, approved a defined benefit plan for the staff employees of the GESE Trust. The City of Miami General Employees' and Sanitation Employees' Retirement Trust Staff Pension Plan (the "Staff Plan") was adopted by the board on May 25, 2001. Members contribute 10% of compensation to the plan. Normal retirement is a minimum of 10 years of service regardless of age. Benefits are based on 3% of the average final compensation multiplied by years of creditable service. On May 25, 2001, the board adopted the Staff Excess benefit plan ("Staff Excess") for members of the staff, whose benefit exceeded the amounts permitted by Section 415 and 401 (a)(17) of the Internal Revenue Code.

### **Plan Administration**

A nine member Board of Trustees, who are considered fiduciaries, govern the Trusts. The Board meets at least once every two months as required by City ordinance. Trustees are selected as follows: one trustee selected by the City Manager, two trustees selected by the general

employees, two trustees selected by the sanitation employees, and four independent trustees submitted by the unions and selected by the City Commission.

As fiduciaries of the Trusts, the Board performs their duties and responsibilities solely in the interest of members of the retirement plans. In order to achieve their goals, the Board has employed the services of support staff including a pension administrator to perform daily functions. Services provided by support staff include accounting and financial reporting, member and employer contributions processing, retiree benefits calculations, and monthly disbursement of benefits to retirees or beneficiaries.

The Board employs the services of a consulting actuary, a custodial bank, an investment consultant and several investment managers and other consultants as deemed necessary. An actuarial valuation for each plan is performed by the actuary on an annual basis to determine the amount of the City's annual contribution. The custodial bank has the responsibility of safeguarding assets and reporting monthly investment manager activity. The investment consultant assists the Board in various investment related functions including asset allocation, selection of investment managers, and monitoring and reporting of investment performance. The services of several investment managers are utilized to achieve the goals of investment diversification, and the maximization of returns that meet or exceed the Trusts' actuarial interest rate assumption with reasonable risk. A third party financial organization is utilized as the administrator and investment advisor to assist individual participants with their DROP accounts.

Pursuant to the Gates Agreement, all administrative expenditures of the Trusts, other than investment expenses are to be funded by the City. These expenditures are based upon a budget approved by the Board of Trustees prior to the beginning of the fiscal year. Budgetary controls are maintained in the form of recording all expenditures in the accounting records and performing variance analysis. All administrative expenditures other than investment manager fees are considered budgeted expenditures reimbursable by the City. All investment manager fees are negotiated and based upon the fair value of assets being managed and are not reimbursed by the city.

The Board continues to review all aspects of the Trusts to comply with its policies and regulations. All efforts continue in administering the Trusts in an efficient and cost effective manner. The Board and management remains committed to serving the needs of its participants in a diligent manner.

## **INITIATIVES**

The investment manager's fee reduction generated a savings of approximately \$168,000. The fee reduction is continuously being examined by the Board of Trustees.

During the year, the Board closely monitored the portfolio performance and evaluated the investment managers. As a result, the Board moved to terminate an investment manager due to under-performance. Chicago Equity Advisors was terminated and the funds were moved to Garcia Hamilton & Associates, another portfolio manager with the same investment strategy.

There have been some administrative improvements to the death reporting services, streamlining of duties and re-negotiation of service contracts resulting in a cost reduction of approximately \$293,000 to the non-investment expense.

## **INVESTMENT ACTIVITIES**

The investments are governed by the “prudent person rule” which established standards that states fiduciaries shall discharge their duties solely in the interest of the fund participants and with the degree of diligence, care and skill which prudent persons would ordinarily exercise under similar circumstances in a like position. The Board has established investment policies based upon criteria that allows for the delegation of investment authority to professional investment advisors as permitted by the prudent person rule. The investment policies outline the responsibility for the investment of the funds and the degree of risk. The investment managers can use their full discretion as long as they remain within the established guidelines. The investment policy guidelines are reviewed and amended periodically upon consultation with the investment consultant. The investment activities of the Trusts are monitored very closely so as to maintain asset allocation within the established investment guidelines and performance within the benchmarks. The Board meets at least quarterly with the investment consultant in order to monitor individual investment manager performance as well as total fund performance. Investment managers are required to meet with the Board at least once a year, so as to update the Board on performance related information and investment related events.

In considering investment allocation, the major focus of attention is the long-term goal of the Trusts. Diversification of investments helps to reduce overall risk. Asset classes currently being utilized include domestic and international equities, fixed income, real estate and cash. A summary of asset allocation is provided on page 68 in the investment section of this report. The GESE Trust shows an asset allocation of 61.4 percent in equities, 5.9 percent in international equities, 4.0 percent in real estate, 23.1 percent in fixed income and 5.6 percent in cash at fiscal year end. The Staff plan shows an asset allocation of 27.0 percent in fixed income, 51.6 percent in large cap equities, 8.2 percent in international and 13.3 percent in small cap equities at fiscal year end.

For fiscal year 2017, investments provided a positive return of 13.2 percent for the GESE Trust and a positive 12.9 percent return for the Staff Plan. The GESE Trust’s annualized rate of return over the last three years was a positive 7.9 percent and over the last five years was 9.5 percent. The Staff Plan’s annualized rate of return over the last three years was a positive 7.9 percent and over the last five years was 9.7 percent. For a summary of investment returns, see pages 69 and 70 in the investment section of this report. A detailed breakdown for the GESE Trust of individual manager investment style, fund allocation, rate of return, style benchmark, and universe ranking is provided on page 72 in the investment section. For actuarial valuation purposes, the assumed rate of return was 7.6 percent for fiscal year 2017. It should be noted that the method of asset valuation utilized for actuarial purposes is a moving market value average over five years. Therefore, although fund return variations have an impact on actuarial calculations, the impact is not as high on an individual year due to this market smoothing effect.

## **FUNDED STATUS**

Florida Statutes require local pension plans to be funded based on approved actuarial reports, except for plans for a select group of employees such as the Excess Benefit Plan. Annual actuarial valuation reports are prepared by our consulting actuary and submitted to the State of Florida’s Division of Retirement for approval on an annual basis.

The Trusts' funding policies provide for the City of Miami to make periodic employer contributions at actuarially determined rates. These contributions are sufficient to maintain the actuarial soundness of the plans and to accumulate sufficient assets to pay benefits when due. The annual required contributions vary from year to year and are based upon various factors and assumptions, including investment rates of return. As can be seen from the schedule of employer contributions on pages 33-34 in the financial section, the City has consistently contributed the annual required contributions as determined by the plans' actuary. This policy does not apply to the Excess Benefit Plan which is funded on a pay-as-you-go basis as benefits become due.

Under GASB 67, the funded ratio is the ratio between the plan net position (Fair value of assets) and the total pension liability as of each measurement date. The higher the ratio, the better funded the Trusts are from an actuarial perspective. The schedule of the Net Pension Liability provides trend funded ratio information. The latest information in accordance with GASB Statement No. 67 is as of the measurement date of October 1, 2017. For the **GESE Trust**, the plan net position was \$667.8 million and the total pension liability was \$961 million causing a net pension liability of \$293.1 million. This resulted in a funded ratio of 69.50%. For the **Staff Plan**, the plan net position was \$3.88 million and the total pension liability was \$5.1 million causing a net pension liability of \$1.13 million. This resulted in a funded ratio of 77.30%. The Board, management and its consulting actuary concur that the Trusts remain in sound financial position to meet their future obligations to the plan participants and beneficiaries. A detailed discussion of funding is provided in the Actuarial Section of this report.

### **AWARDS AND ACKNOWLEDGMENTS**

The Government Finance Officers Association of the United States and Canada ("GFOA") awarded a Certificate of Achievement for Excellence in Financial Reporting to the Trusts for its CAFR for the fiscal year ended September 30, 2016. In order to be awarded a Certificate of Achievement, a government unit must publish an easily readable and efficiently organized CAFR. This report must satisfy both U.S. generally accepted accounting principles and applicable legal requirements. A Certificate of Achievement is valid for a period of one year only. We believe our current CAFR continues to meet the Certificate of Achievement Program's requirements and we are submitting it to the GFOA to determine its eligibility for another certificate.

The guidance and cooperation of the Board of Trustees in planning and conducting the financial affairs of the Trusts is greatly appreciated. We would like to express our gratitude to the dedicated service of our staff and advisors who have worked so diligently to assure the successful operation of the Trusts as well as the completion of this report.

Sincerely,

  
\_\_\_\_\_  
Edgard Hernandez  
Pension Administrator

  
\_\_\_\_\_  
Enrique Mesa  
Chief Accountant

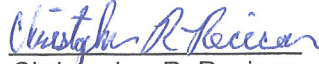
  
\_\_\_\_\_  
Christopher R. Recicar  
Treasurer



Government Finance Officers Association

Certificate of  
Achievement  
for Excellence  
in Financial  
Reporting

Presented to

**City of Miami**

**General Employees' & Sanitation  
Employees' Retirement Trust, Florida**

For its Comprehensive Annual  
Financial Report  
for the Fiscal Year Ended

**September 30, 2016**

*Christopher P. Morill*

Executive Director/CEO

CITY OF MIAMI GENERAL EMPLOYEES AND SANITATION EMPLOYEE'S  
RETIREMENT TRUST AND MANAGED TRUSTS ORGANIZATIONAL CHART  
SEPTEMBER 30, 2017

---

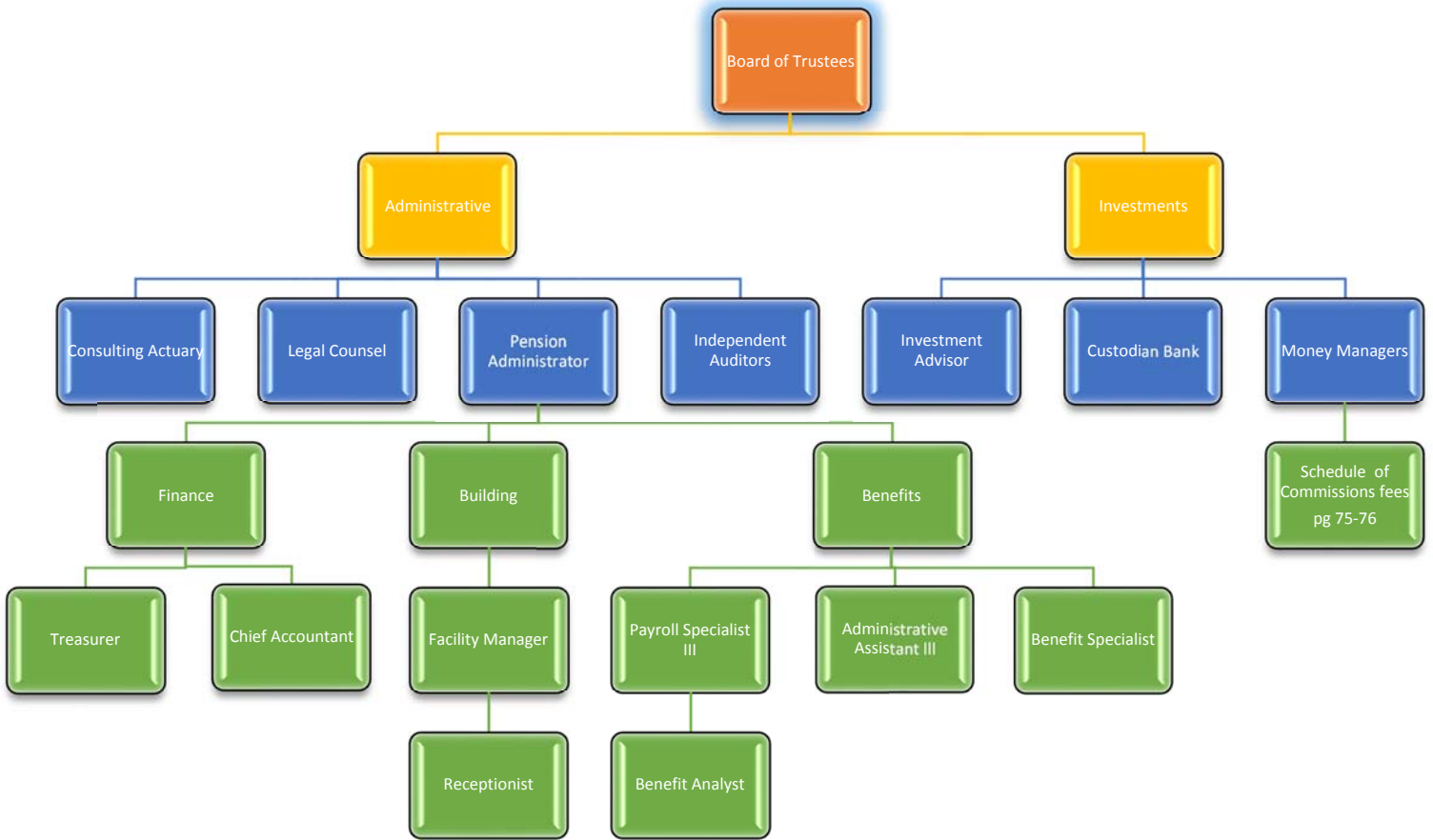

***THIS PAGE INTENTIONALLY LEFT BLANK***



# **Financial Section**





# ANTHONY BRUNSON P.A.

CERTIFIED PUBLIC ACCOUNTANTS & BUSINESS ADVISORS

## INDEPENDENT AUDITORS' REPORT

Board of Trustees  
City of Miami General Employees' and Sanitation Employees  
Retirement Trust and Other Managed Trusts

We have audited the accompanying financial statements of the combined statements of net position of the City of Miami General Employees' and Sanitation Employees' Retirement Trust and Managed Trusts (the "Trusts") as of September 30, 2017 and 2016, and the related combined statements of changes in net position for the years then ended, and the related notes to the financial statements, which collectively comprise the Trusts' basic financial statements as listed in the table of contents.

### Management's Responsibility for the Financial Statements

Management is responsible for the preparation and fair presentation of these financial statements in accordance with accounting principles generally accepted in the United States of America; this includes the design, implementation, and maintenance of internal control relevant to the preparation and fair presentation of financial statements that are free from material misstatement, whether due to fraud or error.

### Auditor's Responsibility

Our responsibility is to express an opinion on these financial statements based on our audits. We conducted our audits in accordance with auditing standards generally accepted in the United States of America and the standards applicable to financial audits contained in *Government Auditing Standards*, issued by the Comptroller General of the United States. Those standards require that we plan and perform the audit to obtain reasonable assurance about whether the financial statements are free from material misstatement.

An audit involves performing procedures to obtain audit evidence about the amounts and disclosures in the financial statements. The procedures selected depend on the auditor's judgment, including the assessment of the risks of material misstatement of the financial statements, whether due to fraud or error. In making those risk assessments, the auditor considers internal control relevant to the entity's preparation and fair presentation of the financial statements in order to design audit procedures that are appropriate in the circumstances, but not for the purpose of expressing an opinion on the effectiveness of the Trusts' internal control. Accordingly, we express no such opinion. An audit also includes evaluating the appropriateness of accounting policies used and the reasonableness of significant accounting estimates made by management, as well as evaluating the overall presentation of the financial statements.

We believe that the audit evidence we have obtained is sufficient and appropriate to provide a basis for our audit opinion.

### Opinion

In our opinion, the combined financial statements referred to above present fairly, in all material respects, the net position of the Trusts as of September 30, 2017 and 2016 and the respective changes in net position for the years then ended in accordance with accounting principles generally accepted in the United States of America.

1



### Fort Lauderdale Office

333 Las Olas Way | CU 4  
Fort Lauderdale, FL 33301  
T: (954) 361-6571

CLIENT FOCUSED: SOLUTION DRIVEN

E: [info@abcpasolutions.com](mailto:info@abcpasolutions.com)

### Miami Office

801 Brickell Avenue | Suite 900  
Miami, FL 33131  
T: (305) 789-6673

## Other Matters

### *Required Supplementary Information*

Accounting principles generally accepted in the United States of America require that the management's discussion and analysis information on pages 3 through 12 and the Schedules of Changes in the Net Pension Liability, Schedules of the Net Pension Liability, and Schedule of Employer Contributions on pages 50 through 56 be presented to supplement the basic financial statements. Such information, although not a part of the basic financial statements, is required by the Governmental Accounting Standards Board, who considers it to be an essential part of financial reporting for placing the basic financial statements in an appropriate operational, economic, or historical context. We have applied certain limited procedures to the required supplementary information and the supporting schedules in accordance with auditing standards generally accepted in the United States of America, which consisted of inquiries of management about the methods of preparing the information and comparing the information for consistency with management's responses to our inquiries, the basic financial statements, and other knowledge we obtained during our audit of the basic financial statements. We do not express an opinion or provide any assurance on the information because the limited procedures do not provide us with sufficient evidence to express an opinion or provide any assurance.

## Other Information

Our audit was conducted for the purpose of forming an opinion on the combined financial statements that collectively comprise the Trust's basic financial statements. The introductory section and statistical section are presented for purposes of additional analysis and are not a required part of the basic financial statements.

The schedule of administrative expenses and the schedule of Investment expenses are the responsibility of management and were derived from and relate directly to the underlying accounting and other records used to prepare the basic financial statements. Such information has been subjected to the auditing procedures applied in the audit of the basic financial statements and certain additional procedures, including comparing and reconciling such information directly to the underlying accounting and other records used to prepare the basic financial statements or to the basic financial statements themselves, and other additional procedures in accordance with auditing standards generally accepted in the United States of America. In our opinion, the schedule of administrative expenses and the schedule of investment expenses are fairly stated in all material respects in relation to the basic financial; statements as a whole.

The introductory and statistical sections have not been subjected to the auditing procedures applied in the audit of the basic financial statements and, accordingly, we do not express an opinion or provide any assurance on them.

## Other Reporting Required by *Government Auditing Standards*

In accordance with *Government Auditing Standards*, we have also issued our report dated January 17, 2017, on our consideration of the Trusts' internal control over financial reporting and on our tests of its compliance with certain provisions of laws, regulations, contracts, and grants agreements and other matters. The purpose of that report is to describe the scope of our testing of internal control over financial reporting and compliance and the results of that testing, and not to provide an opinion on the internal control over financial reporting or on compliance. That report is an integral part of an audit performed in accordance with *Government Auditing Standards* in considering the Trusts' internal control over financial reporting and compliance.

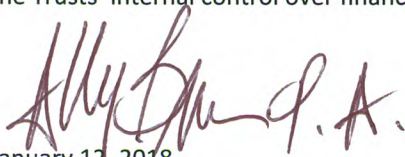
  
January 12, 2018

**CITY OF MIAMI GENERAL EMPLOYEES' AND SANITATION  
EMPLOYEES' RETIREMENT TRUST AND MANAGED TRUSTS  
MANAGEMENT'S DISCUSSION AND ANALYSIS  
SEPTEMBER 30, 2017 AND 2016**

---

The discussion and analysis of the City of Miami General Employees' and Sanitation Employees' Retirement Trust and Managed Trusts' (the "Trusts") financial performance provides an overview of the financial activities and funding conditions for the fiscal years ended September 30, 2017 and 2016. Readers are encouraged to consider the information presented in conjunction with the basic financial statements.

**FINANCIAL HIGHLIGHTS**

**The City of Miami General Employees' and Sanitation Employees' Retirement Trust ("GESE Trust")**

The GESE Trust net results from operations for fiscal year 2017 reflected the following financial activities:

- A net increase of \$50 million in plan net position (or 8%) as a result of the fiscal year activities.
- Member contributions represent 10% of payroll for fiscal years 2017, 2016 and 2015. Members contributed approximately \$11 million in 2017, \$9.6 million in 2016 and \$8.2 million in 2015. Member contributions increased \$1.5 million in 2017, increased \$1.4 million in 2016 and \$933 thousand in 2015. Employee contributions will vary from year to year and are dependent upon several factors such as salary levels and number of active members.
- Employer contributions increased by \$1.5 million (or 4%) during fiscal year 2017 and decreased by \$155 thousand (or .5%) during fiscal year 2016 and increased \$2.3 million or (8%) in 2015. The amount of employer contributions vary from year to year based on an actuarially determined requirement.
- The investment portfolios had a net investment income of \$79 million in fiscal 2017 compared to a net investment income of \$60 million in 2016 and \$1.5 million in 2015. This increase of \$19 million in 2017 followed an increase of \$59 million for 2016 in comparison to a decrease of \$64 million for fiscal year 2015.
- In 2017, benefit payments and refunds of contributions decreased by \$246 thousand (or .30%), while in 2016, increased by \$797 thousand (or 1%) in comparison to 2015 which decreased by \$741 thousand (or .7%).

**CITY OF MIAMI GENERAL EMPLOYEES' AND SANITATION  
EMPLOYEES' RETIREMENT TRUST AND MANAGED TRUSTS  
MANAGEMENT'S DISCUSSION AND ANALYSIS  
SEPTEMBER 30, 2017 AND 2016**

---

**FINANCIAL HIGHLIGHTS (cont'd)**

**The City of Miami General Employees' and Sanitation Employees' Retirement Excess Benefit Plan ("Excess Benefit Plan")**

The Excess Benefit Plan reflected the following activities for fiscal year 2017:

- Employer contributions for the Excess Benefit Plan decreased by \$6 thousand (or 1%); while in 2016 it increased by \$33 thousand (or 5%) in comparison to 2015 which increased by \$86 thousand (or 15%).
- Employee benefit payments for the Excess Benefit Plan decreased by \$6 thousand (or 1%); while in 2016, it increased by \$28 thousand (or 4%) in comparison to 2015 which increased by \$ 96 thousand (or 17%).
- The Excess Benefit Plan was established so that the amount of the defined benefits for eligible members is not diminished by changes in the IRS Tax code. The Plan pays GESE Trusts' participants whose benefits exceeded the amounts permitted by section 415 and 401(a)(17) of Internal Revenue Code. Accordingly, the Plan does not have a plan net position.

**The City of Miami General Employees' and Sanitation Employees' Retirement Trust Staff Pension Plan ("Staff Plan")**

The Staff Plan had the following financial performance results for fiscal year 2017:

- Plan net position had an increase of \$416 thousand for fiscal year 2017. The plan net position increased to \$3.9 million in fiscal year 2017 from \$3.5 million in fiscal year 2016 representing an 11% increase in comparison to 2015 in which the net position was \$3.1 million, representing a 10% increase.
- Member contributions for 2017 increased \$6 thousand (or 31%) following a decrease of \$1 thousand (or 3%) in 2016 preceded by a decrease of \$3 thousand (or 13%) in 2015, representing 10% of payroll. Employer contributions decreased \$22 thousand (or 8%) in 2017 and 2016 in comparison to a decrease of \$1 thousand (or .3%) in 2015, based on an actuarially determined requirement.
- The investment portfolio had net investment income of \$439 thousand in fiscal year 2017 while 2016 showed net investment income of \$364 thousand in comparison to 2015 which showed net investment loss of \$16 thousand.
- In 2017, benefit payments and refunds decreased by \$37 thousand (or 11%), while in 2016, decreased by \$8 thousand (or 2%) in comparison to an increase of \$29 thousand (or 10%) in 2015.

**CITY OF MIAMI GENERAL EMPLOYEES' AND SANITATION  
EMPLOYEES' RETIREMENT TRUST AND MANAGED TRUSTS  
MANAGEMENT'S DISCUSSION AND ANALYSIS  
SEPTEMBER 30, 2017 AND 2016**

---

**FINANCIAL HIGHLIGHTS (cont'd)**

**The City of Miami General Employees' and Sanitation Employees' Retirement Trust Staff Excess Pension Plan ("Staff Excess Plan")**

The Staff Excess Benefit Plan had the following results for fiscal year 2017:

- For the Staff Excess Benefit Plan, the City contributes as benefits become payable. As a result, employer contributions equal benefit payments. In 2017 employer contributions and benefits paid equal \$46,199. In 2016 contributions benefits paid equal \$20,836. In 2015, there were no contributions or benefits paid.
- The Staff Excess Benefit Plan is funded as needed to pay benefits and therefore the plan has no net position. The liability represents some funding in advance as the City of Miami makes estimated contributions twice a year. The Plan's effective date began during fiscal year 2016.

**OVERVIEW OF FINANCIAL STATEMENTS**

Management's Discussion and Analysis serves as an introduction to the basic financial statements. The basic financial statements consist of the Statements of Plan Net Position, the Statements of Changes in Plan Net Position, the notes to the financial statements, and required supplementary historical trend information including the schedule of funding progress and the schedule of employer contributions. The basic financial statements are prepared on an accrual basis in accordance with U.S. generally accepted accounting principles promulgated by the Governmental Accounting Standards Board.

The Statement of Plan Net Position is a point in time snapshot of account balances at fiscal year-end. It reports the assets available for future payments to retirees and their beneficiaries less any current liabilities that are owed as of the fiscal year end. The resulting net position held in trust for pension benefits are available to meet on-going obligations. The Trusts continue to be soundly funded. It is important to remember that a retirement system's funding is a long term concept, where temporary fluctuations in the market are expected.

The Statement of Changes in Plan Net Position displays the effect of pension fund transactions that occurred during the fiscal year. The impact of those activities is shown as additions less deductions to the plan net position. The trend of additions versus deductions to the Plan indicates the condition of the Trusts' financial position over time.

The notes to the financial statements are an integral part of the financial reports. The notes provide detailed discussions of key policies and activities, and additional background that is essential for a complete understanding of the data presented in the statements.

**CITY OF MIAMI GENERAL EMPLOYEES' AND SANITATION  
EMPLOYEES' RETIREMENT TRUST AND MANAGED TRUSTS  
MANAGEMENT'S DISCUSSION AND ANALYSIS  
SEPTEMBER 30, 2017 AND 2016**

**FINANCIAL ANALYSIS**

The following is a condensed comparative Statement of Plan Net Position of each of the Trusts.

**STATEMENT OF PLAN NET POSITION  
September 30,  
(in Thousands)**

	GESE Trust			Excess Benefit Plan			Staff Plan			Staff Excess Benefit Plan	
	2017	2016	2015	2017	2016	2015	2017	2016	2015	2017	2016
<b>Assets:</b>											
Cash	\$ 146	\$ 333	\$ 354	\$ 27	\$ 27	\$ 33	\$ 93	\$ 47	\$ 50	\$ 5	\$ -
<b>Receivables:</b>											
Securities sold	4,552	2,282	1,325	-	-	-	-	-	-	-	-
Interest & dividends	1,388	1,314	1,310	-	-	-	-	-	-	-	-
Contributions & other	<u>1,576</u>	<u>831</u>	<u>593</u>	<u>34</u>	<u>40</u>	<u>32</u>	<u>5</u>	<u>-</u>	<u>-</u>	<u>-</u>	<u>-</u>
<b>Total receivables</b>	<u>7,516</u>	<u>4,427</u>	<u>3,228</u>	<u>34</u>	<u>40</u>	<u>32</u>	<u>5</u>	<u>-</u>	<u>-</u>	<u>-</u>	<u>-</u>
<b>Investments:</b>											
Fixed income	152,831	146,043	142,842	-	-	-	-	-	-	-	-
Equity securities	<u>511,465</u>	<u>468,940</u>	<u>444,133</u>	<u>-</u>	<u>-</u>	<u>-</u>	<u>3,784</u>	<u>3,420</u>	<u>3,096</u>	<u>-</u>	<u>-</u>
<b>Total investments</b>	<u>664,296</u>	<u>614,983</u>	<u>586,975</u>	<u>-</u>	<u>-</u>	<u>-</u>	<u>3,784</u>	<u>3,420</u>	<u>3,096</u>	<u>-</u>	<u>-</u>
Capital assets	<u>1,613</u>	<u>1,761</u>	<u>1,902</u>	<u>-</u>	<u>-</u>	<u>-</u>	<u>-</u>	<u>-</u>	<u>-</u>	<u>-</u>	<u>-</u>
<b>Total assets</b>	<u>673,571</u>	<u>621,504</u>	<u>592,459</u>	<u>61</u>	<u>67</u>	<u>65</u>	<u>3,882</u>	<u>3,468</u>	<u>3,146</u>	<u>5</u>	<u>-</u>
<b>Liabilities:</b>											
Securities purchased	4,819	3,102	2,565	-	-	-	-	-	-	-	-
Other liabilities	<u>898</u>	<u>697</u>	<u>842</u>	<u>61</u>	<u>67</u>	<u>65</u>	<u>1</u>	<u>2</u>	<u>1</u>	<u>5</u>	<u>-</u>
<b>Total liabilities</b>	<u>5,717</u>	<u>3,799</u>	<u>3,407</u>	<u>61</u>	<u>67</u>	<u>65</u>	<u>1</u>	<u>2</u>	<u>1</u>	<u>5</u>	<u>-</u>
<b>Net position held in Trust for pension benefits</b>	<u>\$ 667,854</u>	<u>\$ 617,705</u>	<u>\$ 589,052</u>	<u>\$ -</u>	<u>\$ -</u>	<u>\$ -</u>	<u>\$ 3,881</u>	<u>\$ 3,465</u>	<u>\$ 3,145</u>	<u>\$ -</u>	<u>\$ -</u>

**GESE Trust**

The net position of the GESE Trust reported in the fiscal year 2017 was \$668 million compared to the net position reported in the fiscal year 2016 of \$617 million. The net position increased by approximately \$50 million (or 8%) primarily due to the increase in net investment income of \$78 million. The net position in 2015 was \$589 million which represented a \$29 million increase (or 5%) due to investment activity.

**Excess Benefit Plan**

The Excess Benefit Plan is funded as needed to pay benefits and therefore the plan has no net position. The liability represents some funding in advance as the City of Miami makes estimated contributions twice a year.

**CITY OF MIAMI GENERAL EMPLOYEES' AND SANITATION  
EMPLOYEES' RETIREMENT TRUST AND MANAGED TRUSTS  
MANAGEMENT'S DISCUSSION AND ANALYSIS  
SEPTEMBER 30, 2017 AND 2016**

**FINANCIAL ANALYSIS (cont'd)**

**Staff Plan**

The net position of the Staff Plan reported in the fiscal year 2017 was \$3.8 million compared to fiscal year 2016 of \$3.5 million and fiscal year 2015 of \$ 3.1 million. The net position increased by \$416 thousand (or 12%) primarily due to the increase in net investment income of \$75 thousand.

**Staff Excess Benefit Plan**

The Staff Excess Benefit Plan is funded as needed to pay benefits and therefore the plan has no net position. The liability represents some funding in advance as the City of Miami makes estimated contributions twice a year. The Plan's effective date began during fiscal year 2016.

The table below shows a condensed comparative summary of the changes in net position and represents the activities of the Trusts.

**STATEMENTS OF CHANGES IN PLAN NET POSITION  
For the Years Ended September 30,  
(in Thousands)**

	GESE Trust			Excess Benefit Plan			Staff Plan			Staff Excess Benefit Plan	
	2017	2016	2015	2017	2016	2015	2017	2016	2015	2017	2016
<b>Additions:</b>											
Contributions											
Employer	\$ 34,356	\$ 32,882	\$ 33,036	\$ 675	\$ 681	\$ 648	\$ 247	\$ 269	\$ 291	\$ 46	\$ 20
Members	11,081	9,595	8,164	-	-	-	25	19	20	-	-
<b>Total contributions</b>	<b>45,437</b>	<b>42,477</b>	<b>41,200</b>	<b>675</b>	<b>681</b>	<b>648</b>	<b>272</b>	<b>288</b>	<b>311</b>	<b>46</b>	<b>20</b>
Reimbursement income	2,790	3,199	3,129	100	103	99	-	-	-	-	-
Net investment income	78,646	60,238	1,496	-	-	-	439	364	16	-	-
<b>Total additions</b>	<b>126,873</b>	<b>105,914</b>	<b>45,825</b>	<b>775</b>	<b>784</b>	<b>747</b>	<b>711</b>	<b>652</b>	<b>295</b>	<b>46</b>	<b>20</b>
<b>Deductions:</b>											
Benefits	72,514	71,860	71,940	675	681	653	295	319	340	46	20
Refunds	1,067	1,967	1,090	-	-	-	-	13	-	-	-
Administrative	3,143	3,433	3,306	100	103	94	-	-	-	-	-
<b>Total deductions</b>	<b>76,724</b>	<b>77,260</b>	<b>76,335</b>	<b>775</b>	<b>784</b>	<b>747</b>	<b>295</b>	<b>332</b>	<b>340</b>	<b>46</b>	<b>20</b>
<b>Change in net position</b>	<b>50,149</b>	<b>28,654</b>	<b>(30,510)</b>	<b>-</b>	<b>-</b>	<b>-</b>	<b>416</b>	<b>320</b>	<b>45</b>	<b>-</b>	<b>-</b>
<b>Net position held in trust for pension benefits:</b>											
Beginning of year	617,705	589,051	619,561	-	-	-	3,465	3,145	3,190	-	-
End of year	\$ 667,854	\$ 617,705	\$ 589,051	\$ -	\$ -	\$ -	\$ 3,881	\$ 3,465	\$ 3,145	\$ -	\$ -

**CITY OF MIAMI GENERAL EMPLOYEES' AND SANITATION  
EMPLOYEES' RETIREMENT TRUST AND MANAGED TRUSTS  
MANAGEMENT'S DISCUSSION AND ANALYSIS  
SEPTEMBER 30, 2017 AND 2016**

---

**FINANCIAL ANALYSIS (cont'd)**

**GESE Trust**

The changes in plan net position for the GESE Trust reflect the following:

- Additions to the plan net position for fiscal year 2017 show \$127 million that included contributions of \$46 million and net investment income of \$79 million. This was an increase from the fiscal year 2016, when the net position increased to \$106 million, which included member and employer contributions of \$42 million, and net investment income of \$60 million. For fiscal year 2015 additions were increased by \$46 million, which included member and employer contributions of \$41 million, and net investment income of \$1.5 million.
- Deductions to the plan net position decreased by 1% from \$77.3 million in fiscal year 2016 to \$76.7 million in 2017 preceded by an increase of 1.2% from \$76.3 million in fiscal year 2015 compared to 2016. Most of the decrease in 2017 relates to a reduction in administrative cost, pension benefit payments and refunds.

**Excess Benefit Plan**

For the Excess Benefit Plan, the City contributes as benefits become payable. As a result, employer contributions equal benefit payments. Employer contributions and administrative reimbursements decreased \$9 thousand (or 1%) from \$784 thousand during 2016 to \$775 thousand in 2017. Employer contributions and administrative reimbursements increased \$37 thousand (or 5%) from \$747 thousand during 2015 to \$784 thousand in 2016.

**Staff Plan**

The changes in plan net position for the Staff Plan reflect the following:

- Additions to plan net position increased by \$59 thousand during the year as a result of a decrease in contributions of \$22 thousand and an increase in net investment income of \$75 thousand. For fiscal year 2016 in comparison to 2015, additions were increased by \$357 thousand, which included member and employer contributions of \$22 thousand, and net investment income of \$380 thousand.
- Deductions to plan net position decreased by \$37 thousand during 2017, while 2016 saw an \$8 thousand decrease in comparison to 2015 which saw a \$ 29 thousand increase. Most of the decrease relates to pension benefit payments and refunds.



**CITY OF MIAMI GENERAL EMPLOYEES' AND SANITATION  
EMPLOYEES' RETIREMENT TRUST AND MANAGED TRUSTS  
MANAGEMENT'S DISCUSSION AND ANALYSIS  
SEPTEMBER 30, 2017 AND 2016**

---

**FINANCIAL ANALYSIS (cont'd)**

**Staff Excess Plan**

- For the Staff Excess Benefit Plan, the City contributes as benefits become payable. As a result, employer contributions equal benefit payments. In 2017 employer contributions equaled \$46,199. In 2016 contributions equaled \$20,836. In 2015, there were no contributions or benefits paid.

**INVESTMENT ACTIVITIES**

Investment income is very important to the Trusts for current and future financial stability. The Board employs the services of an investment consultant to annually review and periodically update the Investment Policy Statements. The Investment Policy Statement for GESE was last amended March 20, 2015. The Investment Policy Statements for the Staff Plan was amended on March 20, 2015.

Portfolio performance is reviewed quarterly for the GESE Trust and semi-annually for the Staff Plan by the Board and its investment consultant. Performance is evaluated for each individual money manager, collectively by investment type (i.e. domestic equity) and for the total portfolio.

**Asset Allocation**

The table below indicates the GESE Trust's investment policy target and actual asset allocation for the past two years.

**GESE TRUST - SUMMARY OF ASSET ALLOCATION**

	<u>Policy Guidelines</u>		<u>Actual as of September 30</u>	
	<u>Target</u>	<u>Range</u>	<u>2017</u>	<u>2016</u>
U.S. large cap equity	42%	30 - 70%	53.9%	54.8%
U.S. small cap equity	10%	0 - 15%	7.5%	6.7%
International equity	13%	0 - 15%	5.9%	6.3%
U.S. fixed income	29%	20 - 70%	23.1%	23.9%
Real estate	5%	0 - 10%	4.0%	4.5%
Cash and other	1%	0 - 15%	<u>5.6%</u>	<u>3.8%</u>
			<u>100.0%</u>	<u>100.0%</u>

The percentage of total assets invested in each asset class was within the policy ranges for the past two fiscal years. Minor changes in the allocation occurred due to market conditions.

**CITY OF MIAMI GENERAL EMPLOYEES' AND SANITATION  
EMPLOYEES' RETIREMENT TRUST AND MANAGED TRUSTS  
MANAGEMENT'S DISCUSSION AND ANALYSIS  
SEPTEMBER 30, 2017 AND 2016**

**INVESTMENT ACTIVITIES (cont'd)**

The table below indicates Staff Plan's investment policy target and actual asset allocation for the past two years.

**STAFF TRUST - SUMMARY OF ASSET ALLOCATION**

	Policy Guidelines		Actual as of September 30,	
	Target	Range	2017	2016
U.S. large cap equity	42%	30 - 70%	51.6%	49.1%
U.S. small cap equity	10%	0 - 15%	13.3%	13.7%
International equity	13%	0 - 15%	8.2%	7.5%
U.S. fixed income	35%	20 - 70%	27.0%	29.6%
Cash and other	0%	0 - 10%	0.0%	0.0%
			100.0%	100.0%

The percentage of total assets invested in each asset class was within the policy ranges for the year. There were minor changes in the allocation among the asset class during the year.

**Investment Returns**

The summary of investment returns reflects the past fiscal year returns as well as the three-year and five-year annualized rates of return for periods ending September 30, 2017. The rates of return are money-weighted and calculated based on the market value of assets, time-weighted for transactions and net of fees.

As of September 30, 2017, the GESE Trust policy portfolio includes the following indices and weightings: 42% S&P 500, 10% Russell 2000, 13% Europe Australia Far East (EAFE), 5% National Council of Real Estate Investment Fiduciaries (NCREIF), and 30% Barclays Aggregate.

***The overall performance results for the GESE Trust follows:***

**GESE TRUST - SUMMARY OF INVESTMENT RETURNS**

September 30,

	Year to Date	Annualized Return	
		3 Year	5 Year
<b>Fiscal Year 2017</b>			
Total Fund	13.2%	7.9%	9.5%
Policy Portfolio	12.4%	7.7%	9.6%
<b>Fiscal Year 2016</b>			
Total Fund	10.6%	7.3%	10.4%
Policy Portfolio	11.5%	7.2%	10.9%

**CITY OF MIAMI GENERAL EMPLOYEES' AND SANITATION  
EMPLOYEES' RETIREMENT TRUST AND MANAGED TRUSTS  
MANAGEMENT'S DISCUSSION AND ANALYSIS  
SEPTEMBER 30, 2017 AND 2016**

---

**INVESTMENT ACTIVITIES (cont'd)**

**Investment Returns (cont'd)**

***The overall performance results for the GESE Trust continues:***

The GESE Trust had a positive return of 13.2%, for the year ended September 30, 2017, as compared to a 10.6% positive return for the year ended September 30, 2016. The Trust's positive performance this year was the result of strong returns in the equity markets. The fund outperformed the benchmark for year 2017 and for the annualized three year while slightly underperformed the five year period.

As of September 30, 2017, the Staff Plan's policy portfolio includes the following indices and weightings: 42% S&P 500, 10% Russell 2000, 13% MSCI AC World ex US, 35% Barclays Aggregate.

***The overall performance results for the Staff Plan follows:***

**STAFF PLAN - SUMMARY OF INVESTMENT RETURNS**

September 30,

	<u>Year to Date</u>	<u>Annualized Return</u>	
		<u>3 Year</u>	<u>5 Year</u>
<b>Fiscal Year 2017</b>			
Total Fund	12.9%	7.9%	9.7%
Policy Portfolio	12.2%	7.4%	9.0%
<b>Fiscal Year 2016</b>			
Total Fund	11.8%	7.7%	10.8%
Policy Portfolio	11.1%	6.9%	10.4%

For the fiscal year ended September 30, 2017, the Staff Plan experienced a positive market environment and had a positive return of 12.9%, following a total return in 2016 of 11.8%. The fund experienced a gain above the benchmark for the year 2017, and higher performance over the benchmark for the three and five year period.

**CITY OF MIAMI GENERAL EMPLOYEES' AND SANITATION  
EMPLOYEES' RETIREMENT TRUST AND MANAGED TRUSTS  
MANAGEMENT'S DISCUSSION AND ANALYSIS  
SEPTEMBER 30, 2017 AND 2016**

---

**ECONOMIC FACTORS**

The Trusts' funding objectives are to meet long-term benefit obligations through investment income and contributions. Accordingly, the collection of employer and member contributions, and the income from investments are essential for providing the reserves needed to finance future retirement benefit payments. The Trusts investment activities are a function of the underlying marketplace for the period measured, money manager performance, and the investment policy's asset allocation. Maintaining a diversified portfolio of investments is critical for an opportunity of positive returns. The market continues to have strong opportunity for the possibility of growth in many sectors. The Trusts have very successful investment programs and prudent management practices in place to alleviate the effects of present and future adverse economic conditions.

**CONTACTING THE TRUSTS' FINANCIAL MANAGEMENT**

This financial report is designed to provide the Trustees, retired plan participants and active City employees with an overview of the Trusts' finances and the prudent exercise of the Board's oversight. If you have any questions regarding the contents of this report, please contact the City of Miami General Employees' and Sanitation Employees' Retirement Trust at 2901 Bridgeport Avenue, Coconut Grove, Florida 33133, phone (305) 441-2300, or at the Trusts' website at <http://www.gese.org>.

**CITY OF MIAMI GENERAL EMPLOYEES' AND SANITATION  
EMPLOYEES' RETIREMENT TRUST AND MANAGED TRUSTS  
STATEMENT OF PLAN NET POSITION  
SEPTEMBER 30, 2017**

	<u>GESE Trust</u>	<u>Excess Benefit Plan</u>	<u>Staff Plan</u>	<u>Staff Excess Benefit Plan</u>	<u>Total</u>
<b>ASSETS</b>					
Cash	\$ 146,271	\$ 26,839	\$ 93,310	\$ 5,000	\$ 271,420
<b>Receivables:</b>					
Securities sold	4,551,963	-	-	-	4,551,963
Members' contributions	832,072	-	-	-	832,072
Interest and dividends	1,388,444	-	-	-	1,388,444
City of Miami	610,914	33,829	-	-	644,743
Other	<u>133,261</u>	<u>-</u>	<u>5,000</u>	<u>-</u>	<u>138,261</u>
Total receivables	<u>7,516,654</u>	<u>33,829</u>	<u>5,000</u>	<u>-</u>	<u>7,555,483</u>
<b>Investments, at fair value:</b>					
U.S. Government and Agency Securities	92,661,641	-	-	-	92,661,641
Corporate stocks	447,212,229	-	2,766,180	-	449,978,409
Corporate bonds	60,168,704	-	1,017,075	-	61,185,779
Real estate funds	26,109,055	-	-	-	26,109,055
Money market funds	<u>38,143,857</u>	<u>-</u>	<u>-</u>	<u>-</u>	<u>38,143,857</u>
Total investments	664,295,486	-	3,783,255	-	668,078,741
Capital assets, net	<u>1,613,124</u>	<u>-</u>	<u>-</u>	<u>-</u>	<u>1,613,124</u>
Total Assets	<u>673,571,535</u>	<u>60,668</u>	<u>3,881,565</u>	<u>5,000</u>	<u>677,518,768</u>
<b>LIABILITIES</b>					
Payable for securities purchased	4,819,360	-	-	-	4,819,360
City of Miami - excess	-	60,668	-	-	60,668
Notes payable capital lease	-	-	-	-	-
Accounts payable and accrued expenses	<u>897,702</u>	<u>-</u>	<u>1,029</u>	<u>5,000</u>	<u>903,731</u>
Total Liabilities	<u>5,717,062</u>	<u>60,668</u>	<u>1,029</u>	<u>5,000</u>	<u>5,783,759</u>
Net position restricted for pension benefits	<u>\$ 667,854,473</u>	<u>\$ -</u>	<u>\$ 3,880,536</u>	<u>\$ -</u>	<u>\$ 671,735,009</u>

The accompanying notes are an integral part of these financial statements.

**CITY OF MIAMI GENERAL EMPLOYEES' AND SANITATION  
EMPLOYEES' RETIREMENT TRUST AND MANAGED TRUSTS  
STATEMENT OF PLAN NET POSITION  
SEPTEMBER 30, 2016**

	<u>GESE Trust</u>	<u>Excess Benefit Plan</u>	<u>Staff Plan</u>	<u>Staff Excess Benefit Plan</u>	<u>Total</u>
<b>ASSETS</b>					
Cash	\$ 332,753	\$ 26,814	\$ 47,153	\$ -	\$ 406,720
<b>Receivables:</b>					
Securities sold	2,282,197	-	-	-	2,282,197
Members' contributions	379,140	-	-	-	379,140
Interest and dividends	1,313,521	-	-	-	1,313,521
City of Miami	288,390	40,097	-	-	328,487
Other	<u>163,763</u>	<u>-</u>	<u>-</u>	<u>-</u>	<u>163,763</u>
Total receivables	<u>4,427,011</u>	<u>40,097</u>	<u>-</u>	<u>-</u>	<u>4,467,108</u>
<b>Investments, at fair value:</b>					
U.S. Government and Agency Securities	83,532,690	-	-	-	83,532,690
Corporate stocks	417,045,620	-	2,408,244	-	419,453,864
Corporate bonds	62,509,660	-	1,011,696	-	63,521,356
Real estate funds	27,412,254	-	-	-	27,412,254
Money market funds	<u>24,482,264</u>	<u>-</u>	<u>-</u>	<u>-</u>	<u>24,482,264</u>
Total investments	614,982,488	-	3,419,940	-	618,402,428
Capital assets, net	<u>1,761,132</u>	<u>-</u>	<u>-</u>	<u>-</u>	<u>1,761,132</u>
Total Assets	<u>621,503,384</u>	<u>66,911</u>	<u>3,467,093</u>	<u>-</u>	<u>625,037,388</u>
<b>LIABILITIES</b>					
Payable for securities purchased	3,101,858	-	-	-	3,101,858
City of Miami excess	-	66,911	-	-	66,911
Notes payable	-	-	-	-	-
Accounts payable and accrued expenses	<u>696,585</u>	<u>-</u>	<u>1,862</u>	<u>-</u>	<u>698,447</u>
Total Liabilities	<u>3,798,443</u>	<u>66,911</u>	<u>1,862</u>	<u>-</u>	<u>3,867,216</u>
Net position restricted for pension benefits	<u>\$ 617,704,941</u>	<u>\$ -</u>	<u>\$ 3,465,231</u>	<u>\$ -</u>	<u>\$ 621,170,172</u>

The accompanying notes are an integral part of these financial statements.

**CITY OF MIAMI GENERAL EMPLOYEES' AND SANITATION  
EMPLOYEES' RETIREMENT TRUST AND MANAGED TRUSTS  
STATEMENT OF CHANGES IN PLAN NET POSITION  
FOR THE YEAR ENDED SEPTEMBER 30, 2017**

	<u>GESE Trust</u>	<u>Excess Benefit Plan</u>	<u>Staff Plan</u>	<u>Staff Excess Benefit Plan</u>	<u>Total</u>
<b>ADDITIONS</b>					
<b>Contributions:</b>					
Employer	\$ 34,355,719	\$ 674,572	\$ 247,449	\$ 46,199	\$ 35,323,939
Plan members	<u>11,081,234</u>	<u>-</u>	<u>24,542</u>	<u>-</u>	<u>11,105,776</u>
Total contributions	<u>45,436,953</u>	<u>674,572</u>	<u>271,991</u>	<u>46,199</u>	<u>46,429,715</u>
<b>Investment income appreciation:</b>					
Net depreciation in fair value of investments	70,420,708	-	360,559	-	70,781,267
Interest	4,877,847	-	-	-	4,877,847
Dividends	4,818,912	-	78,215	-	4,897,127
Other income	<u>488,631</u>	<u>-</u>	<u>-</u>	<u>-</u>	<u>488,631</u>
Total investment income	<u>80,606,098</u>	<u>-</u>	<u>438,774</u>	<u>-</u>	<u>81,044,872</u>
Less investment expense	<u>1,960,554</u>	<u>-</u>	<u>-</u>	<u>-</u>	<u>1,960,554</u>
Net investment income	<u>78,645,544</u>	<u>-</u>	<u>438,774</u>	<u>-</u>	<u>79,084,318</u>
Reimbursement income from City of Miami	<u>2,790,472</u>	<u>99,963</u>	<u>-</u>	<u>-</u>	<u>2,890,435</u>
Total Additions	<u>126,872,969</u>	<u>774,535</u>	<u>710,765</u>	<u>46,199</u>	<u>128,404,468</u>
<b>DEDUCTIONS</b>					
Benefit payments	72,514,134	674,572	295,460	46,199	73,530,365
Refunds of member contributions	1,066,601	-	-	-	1,066,601
Administrative and other expenses	<u>3,142,702</u>	<u>99,963</u>	<u>-</u>	<u>-</u>	<u>3,242,665</u>
Total Deductions	<u>76,723,437</u>	<u>774,535</u>	<u>295,460</u>	<u>46,199</u>	<u>77,839,631</u>
Change in net position	50,149,532	-	415,305	-	50,564,837
Net position held in trust for pension benefits, beginning of year	<u>617,704,941</u>	<u>-</u>	<u>3,465,231</u>	<u>-</u>	<u>612,170,172</u>
Net position held in trust for pension benefits, end of year	<u>\$ 667,854,473</u>	<u>\$ -</u>	<u>\$ 3,880,536</u>	<u>\$ -</u>	<u>\$ 671,735,009</u>

The accompanying notes are an integral part of these financial statements.

**CITY OF MIAMI GENERAL EMPLOYEES' AND SANITATION  
EMPLOYEES' RETIREMENT TRUST AND MANAGED TRUSTS  
STATEMENT OF CHANGES IN PLAN NET POSITION  
FOR THE YEAR ENDED SEPTEMBER 30, 2016**

	<u>GESE Trust</u>	<u>Excess Benefit Plan</u>	<u>Staff Plan</u>	<u>Staff Excess Benefit Plan</u>	<u>Total</u>
<b>ADDITIONS</b>					
<b>Contributions:</b>					
Employer	\$ 32,881,500	\$ 680,534	\$ 269,054	\$ 20,836	\$ 33,851,924
Plan members	<u>9,595,465</u>	<u>-</u>	<u>19,316</u>	<u>-</u>	<u>9,614,781</u>
Total contributions	<u>42,476,965</u>	<u>680,534</u>	<u>288,370</u>	<u>20,836</u>	<u>43,466,705</u>
<b>Investment income:</b>					
Net appreciation in fair value of investments	51,293,466	-	291,831	-	51,585,297
Interest	4,494,520	-	-	-	4,494,520
Dividend	6,201,593	-	72,248	-	6,273,841
Other income	<u>41,857</u>	<u>-</u>	<u>-</u>	<u>-</u>	<u>41,857</u>
Total investment income	<u>62,031,436</u>	<u>-</u>	<u>364,079</u>	<u>-</u>	<u>62,395,515</u>
Less investment expense	<u>1,794,082</u>	<u>-</u>	<u>-</u>	<u>-</u>	<u>1,794,082</u>
Net investment income	<u>60,237,354</u>	<u>-</u>	<u>364,079</u>	<u>-</u>	<u>60,601,433</u>
Reimbursement income from City of Miami	<u>3,199,333</u>	<u>103,183</u>	<u>-</u>	<u>-</u>	<u>3,302,516</u>
Total Additions	<u>105,913,652</u>	<u>783,717</u>	<u>652,449</u>	<u>20,836</u>	<u>107,370,654</u>
<b>DEDUCTIONS</b>					
Benefit payments	71,859,673	680,534	319,459	20,836	72,880,502
Refunds of member contributions	1,967,393	-	13,095	-	1,980,488
Administrative and other expenses	<u>3,432,670</u>	<u>103,183</u>	<u>-</u>	<u>-</u>	<u>3,535,853</u>
Total Deductions	<u>77,259,736</u>	<u>783,717</u>	<u>332,554</u>	<u>20,836</u>	<u>78,396,843</u>
Change in net position	28,653,916	-	319,895	-	28,973,811
Net position held in trust for pension benefits, beginning of year	<u>589,051,025</u>	<u>-</u>	<u>3,145,336</u>	<u>-</u>	<u>592,196,361</u>
Net position held in trust for pension benefits, end of year	<u>\$ 617,704,941</u>	<u>\$ -</u>	<u>\$ 3,465,231</u>	<u>\$ -</u>	<u>\$ 621,170,172</u>

The accompanying notes are an integral part of these financial statements.



**CITY OF MIAMI GENERAL EMPLOYEES' AND SANITATION  
EMPLOYEES' RETIREMENT TRUST AND MANAGED TRUSTS  
NOTES TO FINANCIAL STATEMENTS  
SEPTEMBER 30, 2017 AND 2016**

---

**Note 1 - Summary of Significant Accounting Policies**

**Basis of Presentation**

The financial statements of the City of Miami General Employees' and Sanitation Employees' Retirement Trust and Managed Trusts (the "Trusts") have been prepared in conformity with U.S. generally accepted accounting principles, Governmental Accounting Standards and the Trust Ordinance. The financial statements represent only the Trusts and are not intended to present the comprehensive financial position and results of operations of the City of Miami (the "City").

**Basis of Accounting**

The financial statements of the Trusts are prepared using the accrual basis of accounting. Trust member contributions are recognized in the period in which the contributions are due. City contributions are recognized when due pursuant to formal commitments rather than in the period in which employee services are performed. Benefits and refunds are recognized when due and payable in accordance with the terms of the plans.

Plan receivables generally are short term and consist of contributions due as of the reporting date from the employer(s), plan members, and other contributors, and interest and dividends on investments. Amounts recognized as receivables include those due pursuant to formal commitments as well as statutory or contractual requirements.

**Recent Pronouncements Issued**

**GASB Statement No. 79, *Certain External Investment Pools and Pool Participants*.** This Statement addresses accounting and financial reporting for certain external investment pools and pool participants. Specifically, it establishes criteria for an external investment pool to qualify for making the election to measure all of its investments at amortized cost for financial reporting purposes. This Statement establishes additional note disclosure requirements for qualifying external investment pools that measure all of their investments at amortized cost for financial reporting purposes and for governments that participate in those pools. Those disclosures for both the qualifying external investment pools and their participants include information about any limitations or restrictions on participant withdrawals. The requirements of this Statement are effective for reporting periods beginning after June 15, 2015, except for certain provisions on portfolio quality, custodial credit risk, and shadow pricing. Those provisions are effective for reporting periods beginning after December 15, 2015. Management has determined this statement has no effect on the Trust's financial statements.

**CITY OF MIAMI GENERAL EMPLOYEES' AND SANITATION  
EMPLOYEES' RETIREMENT TRUST AND MANAGED TRUSTS  
NOTES TO FINANCIAL STATEMENTS  
SEPTEMBER 30, 2017 AND 2016**

---

**Note 1 - Summary of Significant Accounting Policies (cont'd)**

**Recent Pronouncements Issued (cont'd)**

**GASB Statement No. 80, *Blending Requirements for Certain Component Units*—an amendment of GASB Statement No. 14.** The objective of this Statement is to improve financial reporting by clarifying the financial statement presentation requirements for certain component units. This Statement amends the blending requirements established in paragraph 53 of Statement No. 14, *The Financial Reporting Entity, as amended*. This Statement amends the blending requirements for the financial statement presentation of component units of all state and local governments. The additional criterion requires blending of a component unit incorporated as a not-for-profit corporation in which the primary government is the sole corporate member. The additional criterion does not apply to component units included in the financial reporting entity pursuant to the provisions of Statement No. 39, *Determining Whether Certain Organizations Are Component Units*. The requirements of this Statement are effective for reporting periods beginning after June 15, 2016. Management has determined this statement has no effect on the Trust's financial statements.

**GASB Statement No. 81, *Irrevocable Split-Interest Agreements*.** The objective of this Statement is to improve accounting and financial reporting for irrevocable split-interest agreements by providing recognition and measurement guidance for situations in which a government is a beneficiary of the agreement. This Statement requires that a government that receives resources pursuant to an irrevocable split-interest agreement recognize assets, liabilities, and deferred inflows of resources at the inception of the agreement. Furthermore, this Statement requires that a government recognize assets representing its beneficial interests in irrevocable split-interest agreements that are administered by a third party, if the government controls the present service capacity of the beneficial interests. This Statement requires that a government recognize revenue when the resources become applicable to the reporting period. The requirements of this Statement are effective for financial statements for periods beginning after December 15, 2016, and should be applied retroactively. Management has determined this statement has no effect on the Trust's financial statements.

**GASB Statement No. 82, *Pension Issues*—an amendment of GASB Statements No. 67, No. 68, and No. 73.** The objective of this Statement is to address certain issues that have been raised with respect to Statements No. 67, *Financial Reporting for Pension Plans*, No. 68, *Accounting and Financial Reporting for Pensions*, and No. 73, *Accounting and Financial Reporting for Pensions and Related Assets That Are Not within the Scope of GASB Statement 68, and Amendments to Certain Provisions of GASB Statements 67 and 68*. Specifically, this Statement addresses issues regarding (1) the presentation of payroll-related measures in required supplementary information, (2) the selection of assumptions and the treatment of deviations from the guidance in an Actuarial Standard of Practice for financial reporting purposes, and (3) the classification of payments made by employers to satisfy employee (plan member) contribution requirements. The requirements of this Statement are effective for reporting periods beginning after June 15, 2016. Management has fully implemented this statement.

**CITY OF MIAMI GENERAL EMPLOYEES' AND SANITATION  
EMPLOYEES' RETIREMENT TRUST AND MANAGED TRUSTS  
NOTES TO FINANCIAL STATEMENTS  
SEPTEMBER 30, 2017 AND 2016**

---

**Note 1 - Summary of Significant Accounting Policies (cont'd)**

**Recent Pronouncements Issued (cont'd)**

**GASB Statement No. 83, *Certain Asset Retirement Obligations*.** This Statement addresses accounting and financial reporting for certain asset retirement obligations (AROs). An ARO is a legally enforceable liability associated with the retirement of a tangible capital asset. This Statement establishes criteria for determining the timing and pattern of recognition of a liability and a corresponding deferred outflow of resources for AROs. This Statement requires that recognition occur when the liability is both incurred and reasonably estimable. This Statement also requires disclosure of information about the nature of a government's AROs, the methods and assumptions used for the estimates of the liabilities, and the estimated remaining useful life of the associated tangible capital assets. The requirements of this Statement are effective for reporting periods beginning after June 15, 2018. Management has not currently determined what effect implementation of this statement may have on the Trust's financial statements.

**GASB Statement No. 84, *Fiduciary Activities*.** The objective of this Statement is to improve guidance regarding the identification of fiduciary activities for accounting and financial reporting purposes and how those activities should be reported. This Statement establishes criteria for identifying fiduciary activities of all state and local governments. The focus of the criteria generally is on (1) whether a government is controlling the assets of the fiduciary activity and (2) the beneficiaries with whom a fiduciary relationship exists. Separate criteria are included to identify fiduciary component units and postemployment benefit arrangements that are fiduciary activities. The provisions of this Statement are effective for the financial reporting periods beginning after December 15, 2018. Management has not currently determined what effect implementation of this statement may have on the Trust's financial statements.

**GASB Statement No. 85, *Omnibus 2017*.** The objective of this Statement is to address practice issues that have been identified during implementation and application of certain GASB Statements. This Statement addresses a variety of topics including issues related to blending component units, goodwill, fair value measurement and application, and postemployment benefits (pensions and other postemployment benefits [OPEB]). The provisions of this Statement are effective for the financial reporting periods beginning after June 15, 2017. Management has fully implemented this statement.

**CITY OF MIAMI GENERAL EMPLOYEES' AND SANITATION  
EMPLOYEES' RETIREMENT TRUST AND MANAGED TRUSTS  
NOTES TO FINANCIAL STATEMENTS  
SEPTEMBER 30, 2017 AND 2016**

---

**Note 1 - Summary of Significant Accounting Policies (cont'd)**

**Recent Pronouncements Issued (cont'd)**

***GASB Statement No. 86, Certain Debt Extinguishment Issues.*** The primary objective of this Statement is to improve consistency in accounting and financial reporting for in-substance defeasance of debt by providing guidance for transactions in which cash and other monetary assets acquired with only existing resources—resources other than the proceeds of refunding debt—are placed in an irrevocable trust for the sole purpose of extinguishing debt. This Statement also improves accounting and financial reporting for prepaid insurance on debt that is extinguished and notes to financial statements for debt that is defeased in substance. The requirements of this Statement are effective for reporting periods beginning after June 15, 2017. Management has determined this statement has no effect on the Trust's financial statements.

***GASB Statement No. 87, Leases.*** The objective of this Statement is to better meet the information needs of financial statement users by improving accounting and financial reporting for leases by governments. This Statement increases the usefulness of governments' financial statements by requiring recognition of certain lease assets and liabilities for leases that previously were classified as operating leases and recognized as inflows of resources or outflows of resources based on the payment provisions of the contract. It establishes a single model for lease accounting based on the foundational principle that leases are financings of the right to use an underlying asset. Under this Statement, a lessee is required to recognize a lease liability and an intangible right-to-use lease asset, and a lessor is required to recognize a lease receivable and a deferred inflow of resources, thereby enhancing the relevance and consistency of information about governments' leasing activities. The provisions of this Statement are effective for the financial reporting periods beginning after December 15, 2019. Management has not currently determined what effect implementation of this statement may have on the Trust's financial statements.

**Investments**

Investments are reported at fair value based on quoted market prices and are managed by third party money managers. Purchases and sales of securities are reflected on a trade-date basis. Gain or loss on sales of securities is based on average cost for equity and debt securities. Interest and dividend income are recorded as earned on an accrual basis.

**Cash**

As required by Chapter 280.04, Florida Statutes, all deposits of the Trusts were held in institutions designated by the Treasurer of the State of Florida as "qualified public depositories" and were accordingly collateralized as required by that Statute. All deposits of the Trusts are considered fully insured for risk categorization purposes. As a result, deposits are not exposed to custodial credit risk.

**CITY OF MIAMI GENERAL EMPLOYEES' AND SANITATION  
EMPLOYEES' RETIREMENT TRUST AND MANAGED TRUSTS  
NOTES TO FINANCIAL STATEMENTS  
SEPTEMBER 30, 2017 AND 2016**

---

**Note 1 - Summary of Significant Accounting Policies (cont'd)**

**Capital Assets**

Capital assets are recorded at cost. Capital assets are defined as assets with an initial, individual cost of more than \$1,000 and an estimated useful life in excess of one year. Major capital improvements are capitalized as projects are constructed. The costs of normal maintenance and repairs that do not add to the value of the asset or materially extend asset lives are not capitalized.

Capital assets are depreciated using the straight line method over the estimated useful life as follows:

Buildings and improvements	20 to 50 years
Improvements other than buildings	10 to 30 years
Machinery and equipment	3 to 20 years

**Investment, Administrative, and Other Expenses**

Investment money manager fees are funded by investment income of the Trusts. All other costs of operating the Trusts, including investment advisor fees, are directly funded by reimbursement income from the City.

**Use of Estimates**

The preparation of financial statements in conformity with U.S. generally accepted accounting principles requires management to make estimates and assumptions that affect the reported amounts of assets and liabilities and disclosure of contingent assets and liabilities at the date of the financial statements and the reported amounts of revenues and expenses during the reporting period. Actual results could differ from those estimates.

**Risks and Uncertainties**

The Trusts provide for investment options in any combination of stocks, bonds, fixed income securities, mutual funds, and other investment securities. Investment securities are exposed to various risks, such as interest rate, market and credit risk. Due to the level of risk associated with certain investment securities and the level of uncertainty related to changes in the value of investment securities, it is at least reasonably possible that changes in risks in the near term would materially affect balances and the amounts reported in the statements of net position and the statements of changes in net position.

**CITY OF MIAMI GENERAL EMPLOYEES' AND SANITATION  
EMPLOYEES' RETIREMENT TRUST AND MANAGED TRUSTS  
NOTES TO FINANCIAL STATEMENTS  
SEPTEMBER 30, 2017 AND 2016**

---

**Note 2 - Plan Description**

**Plan Administration**

The City of Miami General Employees' and Sanitation Employees' Retirement Trust administers four defined benefit pension plans ("collectively referred to as Trusts).

1. City of Miami General Employees' and Sanitation Employees' Retirement Trust (GESE Trust)
2. City of Miami General Employees' and Sanitation Employees' Excess Benefit Plan (Excess Benefit Plan)
3. City of Miami General Employees' and Sanitation Employees' Staff Pension Plan (Staff Plan)
4. City of Miami General Employees' and Sanitation Employees' Staff Excess Benefit Plan (Staff Excess Benefit Plan)

Each Plan's assets may be used only for the payment of benefits to the members of that Plan, in accordance with the terms of the Plans.

Additional general information about each Plan's characteristics follow and information about each Plan's participating members are described in Note 3.

Management of the Trusts is vested in its Board of Trustees, which consists of nine members, appointed by AFSCME Local 1907 (4 members) AFSCME Council 79, Local 871 (4 members), the City Commissioners and the City Manager.

**City of Miami General Employees' and Sanitation Employees' Retirement Trust (GESE Trust)**

The GESE Trust is a single employer defined benefit plan to which member employees contributed 10% of their base salaries or wages. The GESE Trust was established pursuant to the City of Miami Ordinance No. 10002 and subsequently revised under City of Miami Ordinance No. 12111. The City of Miami, Florida contributes such amounts as are necessary on an actuarial basis to provide the GESE Trust with assets sufficient to meet the benefits to be paid to the participants. Contributions to the GESE Trust are authorized pursuant to City of Miami Code Section 40-246 (A) and (B). A more detailed description of this plan and its provisions appears in the Ordinance constituting the GESE Trust and in the summary plan description.

**CITY OF MIAMI GENERAL EMPLOYEES' AND SANITATION  
EMPLOYEES' RETIREMENT TRUST AND MANAGED TRUSTS  
NOTES TO FINANCIAL STATEMENTS  
SEPTEMBER 30, 2017 AND 2016**

---

**Note 2 - Plan Description (cont'd)**

**City of Miami General Employees' and Sanitation Employees' Retirement Trust (GESE Trust)**

**Contributions**

Members contribute 10% of compensation to the Plan. Contributions from the City are designed to fund the GESE Trust's non-investment expenses and normal costs and to fund the unfunded actuarial accrued liability. The return (interest, dividends, and net realized and unrealized gains and losses) on investments of the Trust serves to reduce or increase future contributions that would otherwise be required to provide for the defined level of benefits under the GESE Trust.

**Eligibility**

The GESE Trust covers all City of Miami general and sanitation employees except appointed officers and employees in executive service and certain employees eligible to decline membership. Participation in the GESE Trust is a mandatory condition of employment for all regular and permanent employees other than firefighters, police officers and those eligible to decline membership, as defined by the Ordinance.

**Retirement age and years of service**

For members eligible for retirement on September 30, 2010, normal retirement is age 55 and 10 or more years of continuous creditable service. Such member who had completed a combination of at least ten years of creditable service plus attained age equaling 70 points may elect a rule of 70 service retirement. Subsequent to September 30, 2010 for members not eligible to retire as of that date, the retirement age and service changed to age 55 and 30 years of creditable service or age 60 and 10 years of continuous creditable service or a combination of at least ten years of creditable service plus attained age equaling 80 points (Rule of 80).

**Benefits**

For members eligible to retire on September 30, 2010 and for other members for service up to that date retirement benefits are based on 3.0% of the average final compensation multiplied by years of creditable service, which is paid annually in monthly installments. Early retirement, disability, death and other benefits are also provided as defined in City of Miami Ordinance No. 12111. For service after September 30, 2010 for members not eligible to retire as of that date, 2.25% of average final compensation multiplied by creditable service up to 15 years, 2.5% of average final compensation for 15 to 20 years of service and 2.75% for service over 20 years. Effective September 30, 2012, for members not eligible to retire on that date, member annual retirement allowances shall not exceed \$80,000. Any member who has accrued a benefit in excess of the maximum benefit as of September 30, 2012 will retain that benefit but will not accrue any additional benefit.

**CITY OF MIAMI GENERAL EMPLOYEES' AND SANITATION  
EMPLOYEES' RETIREMENT TRUST AND MANAGED TRUSTS  
NOTES TO FINANCIAL STATEMENTS  
SEPTEMBER 30, 2017 AND 2016**

---

**Note 2 - Plan Description (cont'd)**

**City of Miami General Employees' and Sanitation Employees' Retirement Trust (GESE Trust) (cont'd)**

**Accumulated Leave**

Members eligible to receive accumulated sick and vacation leave from the City are able to transfer the amount to an eligible retirement plan. The GESE Trust facilitates the transfer of the accumulated sick and vacation leave to any eligible retirement plan and is pursuant to City of Miami Code Section 40-266.

**Cost of Living Adjustment (COLA)**

Effective October 1, 1998, the plan document was amended to provide for an increase in the COLA paid to retirees to 4% with a \$400 annual maximum increase, provided the retiree's first anniversary of retirement has been reached. The amendment also provided for retirees electing the return of contribution option to receive a minimum COLA benefit of twenty-seven dollars per year and a maximum COLA benefit of two hundred dollars added to the previous COLA benefit, provided the retiree's first anniversary of retirement has been reached.

**Deferred Retirement Option Program (DROP)**

The DROP is available to GESE Trust members eligible for normal retirement as of January 1, 2013 or vested as October 1, 2010. The DROP is not available to any other GESE Trust member. The DROP is an enhancement to the GESE Trust that can provide a member with another way to save for retirement. It allows a participant to receive pension payments by depositing in the DROP program while continuing to work and receive pay and benefits as an active employee. At the end of the DROP period, when the participant is officially required to retire, the participant receives monthly pension payments based on the years of service and salary at the time that the participant enrolled in the DROP. The participant may receive the accumulated DROP account balance after withdrawing from the DROP. The DROP monies can be rolled over into a separate tax-qualified plan such as an Individual Retirement Account (IRA) or 457(b) government sponsored deferred compensation plan.

DROP pension payments for the years ended September 30, 2017 and 2016 amounted to \$976,968 and \$973,975, respectively, and is included in benefits in the statement of changes in plan net position.



**CITY OF MIAMI GENERAL EMPLOYEES' AND SANITATION  
EMPLOYEES' RETIREMENT TRUST AND MANAGED TRUSTS  
NOTES TO FINANCIAL STATEMENTS  
SEPTEMBER 30, 2017 AND 2016**

---

**Note 2 - Plan Description (cont'd)**

**City of Miami General Employees' and Sanitation Employees' Retirement Trust (GESE Trust) (cont'd)**

**BACKDROP Option (BACKDROP)**

The BACKDROP is available to all GESE Trust members effective January 1, 2013. Under the BACKDROP option a member can receive a lump sum payment in addition to a monthly pension annuity. The employee chooses to take a BACKDROP at the end of his employment with the City as long as he or she BACKDROPS to any date after he/she reaches the Normal Retirement date. If the member elects the BACKDROP option, the monthly benefit payable on the member's actual retirement date (when the member leaves City employment) is based on the benefit the member would have received had he or she left employment and retired on an earlier Normal Retirement (NR) date, referred to as the BACKDROP date. In addition, the member will receive a lump sum payment equal to the accumulation of annuity payments he or she would have received during the BACKDROP period had he or she elected to receive immediate pension annuity payments starting as of the BACKDROP date. Annuity payments would be accumulated at the rate of 3% per year, compounded annually. The member's BACKDROP date can be any date after his or her Normal Retirement Date and the BACKDROP period can be as little as one year and as long as 7 years. If the member does not elect a BACKDROP benefit option, his or her monthly retirement benefit will be calculated using his or her final average final compensation and creditable service as of the member's actual employment termination date.

The participant may receive the accumulated BACKDROP account balance upon electing the BACKDROP and at the end of his or her employment. The BACKDROP monies can be rolled over into a separate tax-qualified plan such as an Individual Retirement Account (IRA) or 457(b) government sponsored deferred compensation plan. BACKDROP Pension payments for the year ended 2017 and 2016 amounted to \$65,340 and \$40,948, respectively.

**City of Miami General Employees' and Sanitation Employees' Excess Benefit Plan (Excess Benefit Plan)**

In July 2000, the City of Miami Commission, pursuant to applicable Internal Revenue Code provisions, established a single-employer qualified governmental excess benefit plan to continue to cover the difference between the allowable pension to be paid and the amount of the defined benefit so the benefits for eligible members are not diminished by changes in the Internal Revenue Code. The Board of Trustees of the GESE Trust administers the Excess Benefit Plan.

**CITY OF MIAMI GENERAL EMPLOYEES' AND SANITATION  
EMPLOYEES' RETIREMENT TRUST AND MANAGED TRUSTS  
NOTES TO FINANCIAL STATEMENTS  
SEPTEMBER 30, 2017 AND 2016**

---

**Note 2 - Plan Description (cont'd)**

**City of Miami General Employees' and Sanitation Employees' Excess Benefit Plan (Excess Benefit Plan) (cont'd)**

The payment of the City's contribution of excess retirement benefits for eligible members of the Trust above the limits permitted by the Internal Revenue Code is:

- a. funded from the City's General Fund,
- b. paid annually concurrently with the City's annual contribution to normal pension costs which causes the City to realize a reduction in normal pension costs, and
- c. deposited in a separate account established specifically for the GESE Trust to receive the City's excess retirement benefit contributions. This account is separate and apart from the accounts established to receive the City's normal pension contributions for the GESE Trust.

The Staff Plan is a single employer defined benefit plan to which member employees of the plan contribute 10% of their base salaries or wages. The Staff Plan was established by the rule making authority of the GESE Trust, pursuant to Chapter 40 of the Miami City Code. The City is to contribute such amounts as are necessary on an actuarial basis to provide the Staff Plan with assets sufficient to meet the benefits to be paid to the participants. A more detailed description of these plans and their provisions appears in the summary plan description.

**City of Miami General Employees' and Sanitation Employees' Retirement Trust Staff Pension Plan (Staff Plan)**

**Contributions**

Members contribute 10% of compensation to the plan. Contributions from the City are designed to fund the Staff Plan's non-investment expenses and normal costs and to fund the unfunded actuarial accrued liability. The Staff Plan's administrative and other expenses are funded through reimbursements from the GESE Trust. The yield (interest, dividends, and net realized and unrealized gains and losses) on investments of the Staff Plan serves to reduce or increase future contributions that would otherwise be required to provide for the defined level of benefits under the Staff Plan.

**Eligibility**

The Staff Plan covers all administrative full time employees and other positions as may be named by the Board of Trustees. Participation in the Staff Trust is a mandatory condition of employment for all full time employees as defined by the plan document.

**Retirement Age and years of service**

Any member who has 10 or more years of continuous creditable service may elect to retire, regardless of age.

**CITY OF MIAMI GENERAL EMPLOYEES' AND SANITATION  
EMPLOYEES' RETIREMENT TRUST AND MANAGED TRUSTS  
NOTES TO FINANCIAL STATEMENTS  
SEPTEMBER 30, 2017 AND 2016**

---

**Note 2 - Plan Description (cont'd)**

**City of Miami General Employees' and Sanitation Employees' Retirement Trust Staff Pension Plan (Staff Plan) (cont'd)**

**Benefits**

Retirement benefits are generally based on 3.0% of the average final compensation multiplied by years of creditable service, which is paid annually in monthly installments.

**Staff Excess Benefit Plan**

The original effective date is May 25, 2001. The plan was established to fund the excess, if any, of the benefit earned under the GESE Staff Plan without taking into account the Internal Revenue Code (IRC) Section 415 limits. Membership consists of members of the GESE Trust Staff Plan who exceed the maximum benefit. There are no member contributions or plan assets.

Effective October 1, 2016, the plan document was amended to provide for an increase in the COLA paid to retirees to 4% with a \$400 annual maximum increase, provided the retiree's fifth anniversary of retirement has been reached. The amendment also provided for retirees electing the return of contribution option to receive a minimum COLA benefit of twenty-seven dollars per year and a maximum COLA benefit of two hundred dollars added to the previous COLA benefit, provided the retiree's fifth year anniversary of retirement has been reached.

**Note 3 - Plan Participation**

The Trust's membership is summarized below. The total is based on an actuarial valuation as of October 1, 2016 and is applied to the measurement date of October 1, 2017.

	<b>2016</b>				
	<b><u>GESE</u></b>	<b><u>Staff</u></b>	<b><u>Excess</u></b>	<b><u>Staff Excess</u></b>	<b><u>Total</u></b>
Active Members	1,793	3	-	1	1,797
Inactive Members (not yet receiving retirement benefit)	183	1	-	-	184
Deferred Vested Members	33	-	-	-	33
Retired Members:					
Non-disabled	1,534	7	42	-	1,583
Disabled	57	-	-	-	57
Beneficiaries (receiving benefits)	<u>393</u>	<u>-</u>	<u>-</u>	<u>-</u>	<u>393</u>
Subtotal	<u>1,984</u>	<u>7</u>	<u>42</u>	<u>-</u>	<u>2,033</u>
Total Members	<u>3,993</u>	<u>11</u>	<u>42</u>	<u>1</u>	<u>4,047</u>

**CITY OF MIAMI GENERAL EMPLOYEES' AND SANITATION  
EMPLOYEES' RETIREMENT TRUST AND MANAGED TRUSTS  
NOTES TO FINANCIAL STATEMENTS  
SEPTEMBER 30, 2017 AND 2016**

---

**Note 4 - Actuarial Methods and Assumptions**

**Plan's Actuarial Assumptions**

The actuarial assumptions utilized in developing the total plan liability (TPL) are summarized below. The total pension liability was determined based on an actuarial valuation as of October 1, 2016, using the following actuarial assumptions, applied to all periods included in the measurement and rolled forward to the measurement date of October 1, 2017.

The experience studies on which assumptions are based is dated May 29, 2015.

Inflation	3.5 percent
Salary increases, including inflation	GESE Plan – 4 percent to 8.75 percent Staff Plan – 6 percent Excess Plan – 4 percent – 8.75 percent
Investment rate of return	GESE and Staff Plans – 7.6% per year, net of pension plan investment expenses and including inflation.  Excess plan – Not applicable. The plan has no assets for investment.

The rates of mortality are according to the following mortality tables.

**GESE and Excess Plans**

- **Pre-Retirement Mortality**  
Female RP2000 Generational, 100% Combined Healthy White Collar, Scale BB.  
Male RP2000 Generational, 50% Combined Healthy White Collar /50% Combined Healthy Blue Collar, Scale BB.
- **Post-Retirement Healthy Mortality**  
Female RP2000 Generational, 100% Annuitant White Collar, Scale BB.  
Male RP2000 Generational, 50% Annuitant White Collar /50% Annuitant Healthy Blue Collar, Scale BB.
- **Post-Retirement Disabled Mortality**  
Female RP2000, 100% Disabled Female set forward two years, no projection scale.  
Male RP2000, 100% Disabled Male setback four years, no projection scale.

**CITY OF MIAMI GENERAL EMPLOYEES' AND SANITATION  
EMPLOYEES' RETIREMENT TRUST AND MANAGED TRUSTS  
NOTES TO FINANCIAL STATEMENTS  
SEPTEMBER 30, 2017 AND 2016**

---

**Note 4 - Actuarial Methods and Assumptions (cont'd)**

**Staff Plan**

**Pre-Retirement Mortality**

Female RP2000 Generational, 100% Combined Healthy White Collar, Scale BB.

Male RP2000 Generational, 50% Combined Healthy White Collar /50% Combined Healthy Blue Collar, Scale BB.

- **Post-Retirement Healthy Mortality**

Female RP2000 Generational, 100% Annuitant White Collar, Scale BB.

Male: RP2000 Generational, 50% Annuitant White Collar /50% Annuitant Healthy Blue Collar, Scale BB.

- **Post-Retirement Disabled Mortality**

Female RP2000, 100% Disabled Female set forward two years, no projection scale.

Male: RP2000, 100% Disabled Male setback four years, no projection scale.

**Discount rate**

The discount rate used to measure the total pension liability was 7.6 percent for the GESE and Staff plans. For the Excess plan the discount rate used to measure the total pension liability was 3.57 percent. Since the Excess plan has no assets, there are no assets available to make projected future benefit payments of current plan members. Therefore, the applicable municipal bond index rate of 3.57%, based on the Bond Buyer General Obligation 20-year Municipal Bond Index formerly published monthly by the Board of Governors of the Federal Reserve System as of September 30, 2017 was applied to all periods of projected benefit payments. As a result, the Single Equivalent Interest Rate (SEIR) is also 3.57%. The SEIR at the beginning of the measurement period was 2.93% based on the applicable municipal bond index rate of 2.93% as of September 30, 2016 applied to all periods of projected benefit payments.

**Projected cash flows**

The projection of cash flows used to determine the discount rate assumed that member contributions will be made and the employer contributions will be made in accordance with the City of Miami Ordinance and Florida Statutes.

**CITY OF MIAMI GENERAL EMPLOYEES' AND SANITATION  
EMPLOYEES' RETIREMENT TRUST AND MANAGED TRUSTS  
NOTES TO FINANCIAL STATEMENTS  
SEPTEMBER 30, 2017 AND 2016**

---

**Note 4 - Actuarial Methods and Assumptions (cont'd)**

**Long term rate of return**

The long term expected rate of return on GESE and the Staff Plans investments was determined using a long-normal distribution analysis in which best-estimate ranges of expected future real rates of return (expected returns, net of Retirement Trust investment expense and inflation) are developed for each major asset class. These ranges are combined to produce the long-term expected rate of return by weighting the expected future real rates of return by the target asset allocation percentage and by adding expected inflation. The Excess Plan has no assets therefore the long term rate of return is not applicable.

**Municipal bond rate**

The discount rate for the Excess Plan uses municipal bond rated of 3.57% as of the measurement date and 2.93% at the beginning of the measurement period.

**Periods of projected benefit payments**

Projected future benefit payments for all current plan members were projected through 2029 for the GESE and Staff Plans. We did not prepare a projection of benefit payments for the Excess Plan since the plan has no assets to make projected benefit payments and the municipal bond rate is the applicable discount rate for all periods.

**Changes of benefit terms**

There have been no significant changes to the Retirement Trust benefit provisions since the prior actuarial valuation. The Miami GESE Retirement Trust Staff Pension Plan approved a cost of living adjustment effective October 1, 2016 equal to 4% of the total benefit with minimum increases of \$54 per year and maximum increases of \$400 per year deferred five years from date of retirement or DROP entry date.

**Changes of assumption**

As of October 1, 2016, the mortality assumptions used by the Florida Retirement System were adopted as required by HB 1309.

**CITY OF MIAMI GENERAL EMPLOYEES' AND SANITATION  
EMPLOYEES' RETIREMENT TRUST AND MANAGED TRUSTS  
NOTES TO FINANCIAL STATEMENTS  
SEPTEMBER 30, 2017 AND 2016**

**Note 5 - Plan's Assumed Asset Allocations**

The target asset allocation and best estimates of arithmetic rates of return, including inflation, for each major asset class as provided by the Retirement Trust's investment consultant and are summarized in the following table.

	Asset Class	Target Allocation	Long-Term Expected Rate of Return, Including Inflation
<b>GESE</b>	Large Cap Core Stocks	42.00%	8.40%
	Small Stocks	10.00%	9.25%
	International Stocks	13.00%	8.75%
	Real Estate	5.00%	9.00%
	Core Bonds	29.00%	5.00%
	Cash	1.00%	2.10%
	Total	100.00%	
<b>Staff Pension Plan</b>	Large Cap Core Stocks	42.00%	8.40%
	Small Stocks	10.00%	9.25%
	International Stocks	13.00%	8.75%
	Core Bonds	35.00%	5.00%
	Total	100.00%	

The Excess Plan has no assets.

**CITY OF MIAMI GENERAL EMPLOYEES' AND SANITATION  
EMPLOYEES' RETIREMENT TRUST AND MANAGED TRUSTS  
NOTES TO FINANCIAL STATEMENTS  
SEPTEMBER 30, 2017 AND 2016**

**Note 6 - Plan's Fiduciary Net Position**

The Plan's fiduciary net positions are provided in the following table.

**Fiscal Year End September 30, 2017**

	GESE	Staff Benefit Plan	Excess Benefit Plan
Total pension liability	\$ 960,959,524	\$ 5,019,792	\$ 11,152,247
Plan net position	<u>667,854,473</u>	<u>3,880,536</u>	<u>-</u>
Net pension liability	<u>\$ 293,105,051</u>	<u>\$ 1,139,256</u>	<u>\$ 11,152,247</u>
Ratio of plan net position to total liability	69.5%	77.30%	0.00%
Covered employee payroll	<u>\$ 97,373,080</u>	<u>\$ 225,148</u>	<u>\$ 97,373,080</u>
Net pension liability as a percentage of covered employee payroll	301.01%	506.00%	11.45%

**Fiscal Year End September 30, 2016**

	GESE	Staff Benefit Plan	Excess Benefit Plan
Total pension liability	\$ 881,795,448	\$ 4,364,739	\$ 13,481,890
Plan net position	<u>617,704,941</u>	<u>3,465,231</u>	<u>-</u>
Net pension liability	<u>\$ 264,090,507</u>	<u>\$ 899,508</u>	<u>\$ 13,481,890</u>
Ratio of plan net position to total liability	70.05%	79.39%	0.00%
Covered employee payroll	<u>\$ 81,069,095</u>	<u>\$ 172,459</u>	<u>\$ 81,069,095</u>
Net pension liability as a percentage of covered employee payroll	325.76%	521.58%	16.63%



**CITY OF MIAMI GENERAL EMPLOYEES' AND SANITATION  
EMPLOYEES' RETIREMENT TRUST AND MANAGED TRUSTS  
NOTES TO FINANCIAL STATEMENTS  
SEPTEMBER 30, 2017 AND 2016**

**Note 7 - Sensitivity of the Net Position Liability**

This table discloses the sensitivity of the net pension liability (NPL) to changes in the discount rate. The following represents the net pension liability of the GESE and Staff Plans, calculated using the discount rate of 7.6 percent, as well as what the plans' net pension liability would be if it were calculated using a discount rate that is 1-percentage-point lower (6.6 percent) or 1-percentage-point higher (8.6 percent) than the current rate. For the Excess Plan the NPL is presented at the discount rate of 3.57 percent, as well as at 2.57 percent and 4.57 percent for the fiscal year ended September 30, 2017 and at the discount rate of 2.93 percent, as well as at 1.93 percent and 3.93 percent Plan for the fiscal year ended September 30, 2016.

**Fiscal Year End September 30, 2017**

Net Pension Liability	1% Decrease	Current Assumption	1% Increase
GESE	\$ 397,072,730	\$ 293,105,051	\$ 205,608,756
STAFF	1,866,907	1,139,256	562,557
EXCESS	12,886,030	11,152,247	9,782,659

**Fiscal Year End September 30, 2016**

Net Pension Liability	1% Decrease	Current Assumption	1% Increase
GESE	\$ 352,698,872	\$ 264,090,507	\$ 188,660,269
STAFF	1,468,824	899,508	437,992
EXCESS	15,635,308	13,481,890	11,793,611

**Note 8 - Contributions**

The Trusts' funding policies provide for periodic contributions at actuarially determined rates that are sufficient to maintain the actuarial soundness of the Trusts and to accumulate sufficient assets to pay benefits when due. Contributions are determined using the individual entry age normal cost method.

Prior to October 1, 1997, the amortization payments were paid in accordance with Schedule B of Attachment E of the Gates Agreement. This agreement originally provided for a series of increasing scheduled amortization payments through the year 2007. As of October 1, 1997, the Gates Agreement was amended and the payment schedule was discontinued. The unfunded actuarial accrued liability as of October 1, 1997 after the amendment was zero.

**CITY OF MIAMI GENERAL EMPLOYEES' AND SANITATION  
EMPLOYEES' RETIREMENT TRUST AND MANAGED TRUSTS  
NOTES TO FINANCIAL STATEMENTS  
SEPTEMBER 30, 2017 AND 2016**

---

**Note 8 - Contributions (cont'd)**

Beginning with the October 1, 2011 actuarial valuation of changes in the unfunded accrued liability under the GESE Trust are amortized over a 15 year period for benefit changes for retirees and 20 year period for all other changes, as a level percent of pay. To determine the Actuarially Determined Employer Contribution for the Excess Benefit Plan, the amortization of the unfunded accrued liability is over a 30 year period from October 1, 2000, as a level dollar amount. For the Staff Plan, the following amortization periods apply all payments as level dollar amounts:

Benefit improvements for actives	20 years
Benefit improvements for retirees	15 years
Actuarial gain/loss	15 years
Change in assumptions and methods	20 years

**GESE Trust**

The City is required to contribute an actuarially determined amount that, when combined with participants' contributions, will fully provide for all benefits as they become payable. The contributions for fiscal years 2017 and 2016 were determined through actuarial valuations performed as of October 1, 2015 and 2014, respectively. The City's actuarially determined contribution requirement and actual contribution made was \$34,355,719 and \$32,881,500 consisting of (a) \$2,308,632 and \$2,122,272 normal cost, (b) \$32,047,087 and \$30,759,228 amortization of the unfunded actuarial accrued liability and (c) \$0 interest adjustment both years, respectively. The members contributed \$11,081,234 and \$9,595,465 for the years ended September 30, 2017 and 2016, respectively.

**Excess Benefit Plan**

The Excess Benefit Plan is an unfunded plan and the City is required to contribute amounts as benefits become payable. An actuarial valuation is performed as of October 1, 2016 and 2015, respectively. The City's actuarially determined contribution requirement of \$850,429 and \$914,859 consisted of (a) \$0 normal cost for both years, (b) \$850,429 and \$914,859 amortization of the unfunded actuarial accrued liability and (c) \$0 interest adjustment for the years ended September 30, 2017 and 2016, respectively. The City's actual contributions were \$674,572 and \$680,534 as benefits became due for the years ended September 30, 2017 and 2016, respectively.

**CITY OF MIAMI GENERAL EMPLOYEES' AND SANITATION  
EMPLOYEES' RETIREMENT TRUST AND MANAGED TRUSTS  
NOTES TO FINANCIAL STATEMENTS  
SEPTEMBER 30, 2017 AND 2016**

---

**Note 8 - Contributions (cont'd)**

**Staff Plan**

The City is required to contribute an actuarially determined amount that, when combined with participants' contributions, will fully provide for all benefits as they become payable. The City contributions for fiscal year 2017 and 2016 were determined through actuarial valuations performed as of October 1, 2015 and 2014, respectively. The City's actuarially determined contribution requirement was \$247,449 and \$269,054 consisting of (a) \$30,547 and \$26,150 normal cost, (b) \$216,902 and \$242,904 amortization of the unfunded actuarial accrued liability and (c) \$0 interest adjustment for the years ended September 30, 2017 and 2016, respectively. The City's actual contributions were \$247,449 and \$269,054, for the years ended September 30, 2017 and 2016, respectively. The members contributed \$24,542 and \$19,316 for the years ended September 30, 2017 and 2016, respectively.

The following actuarial methods and assumptions were used to determine contribution rates as of the October 1, 2016 actuarial valuations of the GESE pension plans:

GESE	
Actuarial cost method:	Entry Age Normal
Amortization method:	Level percent, closed
Remaining amortization period:	6 to 20 years
Equivalent single amortization period:	12 years
Asset valuation method:	5-year smoothed market
Actuarial assumptions:	
Investment rate of return*	7.60%
Projected salary increases*	4.00% to 8.75%
Payroll Growth	3.00%
*Includes inflation at	3.50%
Cost of living adjustments	4% per year, with \$54 per year minimum and \$400 per year maximum.

**CITY OF MIAMI GENERAL EMPLOYEES' AND SANITATION  
EMPLOYEES' RETIREMENT TRUST AND MANAGED TRUSTS  
NOTES TO FINANCIAL STATEMENTS  
SEPTEMBER 30, 2017 AND 2016**

---

**Note 8 - Contributions (cont'd)**

**Staff Plan (cont'd)**

Staff Pension Plan	
Actuarial cost method:	Entry Age Normal
Amortization method:	Level dollar amounts, closed
Remaining amortization period:	1 to 20 years
Equivalent single amortization period:	11 years
Asset valuation method:	3 year smoothed market
Actuarial assumptions:	
Investment rate of return*	7.60%
Projected salary increases*	6.00%
*Includes inflation at	3.50%
Cost of living adjustments	4% per year, with \$54 per year minimum and \$400 per year maximum.

Excess Benefit Plan	
Actuarial cost method:	Entry Age Normal
Amortization method:	Level Dollar, closed
Remaining amortization period:	14 years
Asset valuation method:	Not applicable.
Actuarial assumptions:	
Investment rate of return*	7.60%
Projected salary increases*	4.00% to 8.75%
*Includes inflation at	3.50%

**Note 9 - Investments**

Fair values of investments are determined as follows: securities traded on a national securities exchange are valued at the last reported sales price on the last business day of the fiscal year; securities traded in the over-the-counter market and listed securities for which no sale was reported on that date are valued at the last reported bid price; commercial paper, certificates of deposit and short-term investment pools are valued at carrying value.

**CITY OF MIAMI GENERAL EMPLOYEES' AND SANITATION  
EMPLOYEES' RETIREMENT TRUST AND MANAGED TRUSTS  
NOTES TO FINANCIAL STATEMENTS  
SEPTEMBER 30, 2017 AND 2016**

---

**Note 9 - Investments (cont'd)**

**Investment Policy**

The investment policy, approved by the Board of Trustees for the GESE Trust, was effective September 10, 1999 and most recently amended on March 20, 2015. The investment policy, approved by the Board of Trustees for the Staff Plan, was effective April 27, 2001 and was most recently amended on March 20, 2015. The investment policies are reviewed by the Board of Trustees annually. Compliance with the investment policy is monitored by the investment consultant. This policy stipulates the following long-range asset allocation, measured at fair value, at the end of each quarter:

	GESE Trust			Staff Plan		
	<u>Minimum</u>	<u>Target</u>	<u>Maximum</u>	<u>Minimum</u>	<u>Target</u>	<u>Maximum</u>
U.S. large cap equity	30%	42%	70%	30%	42%	70%
U.S. small cap equity	0%	10%	15%	0%	10%	15%
International equity	0%	13%	15%	0%	13%	15%
U.S. fixed income	20%	29%	70%	20%	35%	70%
Real estate	0%	5%	10%	0%	0%	0%
Cash and other	0%	1%	15%	0%	0%	10%

The allocation of each Trust's total assets is permitted to vary within the allowable ranges. Because shifts in asset allocation occur as a result of different asset classes performing at different rates, the Board of Trustees monitors the asset allocation shifts caused by performance each quarter and is responsible for shifting assets among the classes to keep the overall allocation within allowable ranges.

Each Trust's general investment objectives are to achieve the following over rolling three year periods without undue risk:

- Rates of return that equal or exceed the Trust's actuarial interest assumption rate.
- Performance results that rank in the top half of the investment consultant's universe database.

The investment policy states that individual investments in the securities of a single issue cannot exceed 7% at market of the value of the funds available for investment for the GESE Trust. For equity securities, investments in any single industry cannot exceed the greater of three times the index holding or 10% of the total value of the portfolio. For fixed income securities, excluding U.S. Government or agency securities, investments in any single industry cannot exceed 25% for the GESE Trust and 20% for the Staff Plan at market of the total value of the portfolio. For the GESE Trust, average duration of the fixed income securities should be in a range of three to ten years.

**CITY OF MIAMI GENERAL EMPLOYEES' AND SANITATION  
EMPLOYEES' RETIREMENT TRUST AND MANAGED TRUSTS  
NOTES TO FINANCIAL STATEMENTS  
SEPTEMBER 30, 2017 AND 2016**

---

**Note 9 - Investments (cont'd)**

**Investment Policy (cont'd)**

Prohibited direct investments include short sales, margin purchases, investments used to leverage the portfolio, private or direct placement of letter stock, commodities contracts, unattached warrants, and derivatives, issues related to the investment managers and restricted stock, and debt to equity exchanges. The Staff Plan policy further prohibits new issues, illiquid investments, Eurodollar securities, and foreign credits.

Investments for the GESE Trust and Staff Plan, as of September 30, 2017 and 2016, were as follows:

	<b>2017</b>		
	<b><u>GESE Trust</u></b>	<b><u>Staff Plan</u></b>	<b><u>Total Fair Value</u></b>
U.S. Government and Agency Securities	\$ 92,661,641	\$ -	\$ 92,661,641
Corporate Stocks	447,212,229	2,766,180	449,978,409
Corporate Bonds	60,168,704	1,017,075	61,185,779
Real Estate Fund	26,109,055	-	26,109,055
Money Market Fund	38,143,857	-	38,143,857
Total Investments	<b><u>\$ 664,295,486</u></b>	<b><u>\$ 3,783,255</u></b>	<b><u>\$ 668,078,741</u></b>

	<b>2016</b>		
	<b><u>GESE Trust</u></b>	<b><u>Staff Plan</u></b>	<b><u>Total Fair Value</u></b>
U.S. Government and Agency Securities	\$ 83,532,690	\$ -	\$ 83,532,690
Corporate Stocks	417,045,620	2,408,244	419,453,864
Corporate Bonds	62,509,660	1,011,695	63,521,355
Real Estate Funds	27,412,254	-	27,412,254
Money Market Fund	24,482,264	-	24,482,264
Total Investments	<b><u>\$ 614,982,488</u></b>	<b><u>\$ 3,419,940</u></b>	<b><u>\$ 618,402,428</u></b>

**CITY OF MIAMI GENERAL EMPLOYEES' AND SANITATION  
EMPLOYEES' RETIREMENT TRUST AND MANAGED TRUSTS  
NOTES TO FINANCIAL STATEMENTS  
SEPTEMBER 30, 2017 AND 2016**

---

**Note 9 - Investments (cont'd)**

**Fixed Income Security Investment Risk**

The Board of Trustees has engaged outside investment professionals to manage the assets of the Trusts. Four firms, registered with the Securities Exchange Commission as investment advisors, manage the fixed income assets of the Trusts. These managers are required to invest funds in accordance with the Investment Policy Statement approved by the Board of Trustees. The Custodian is responsible for the activity and safekeeping of the investment assets. The Trusts are potentially exposed to various types of Investment risk including credit risk, custodial credit risk, concentration of credit risk, interest rate risk and foreign currency risk. Custodial credit risk is defined as the risk that the Trusts may not recover cash and investments held by another party in the event of financial failure. Concentration of credit risk is defined as the risk of loss attributed to the magnitude of an investment in a single issuer. Credit risk is the risk that a debt issuer will not fulfill its obligations. Interest rate risk is the risk that changes in interest rates will adversely affect fair value of an investment in debt securities. Generally, the longer the time to maturity, the greater the exposure to interest rate risk. Foreign currency risk is the risk that changes in exchange rates will adversely affect the fair value of an investment. The following is a detailed discussion of the investment risks by the Trust.

**GESE Trust Investment Risk**

***Custodial Risk***

The GESE Trust utilizes an independent custodial safekeeping agent for its investment activity. Custodial credit risk is limited since its investments are held in independent custodial safekeeping accounts, external investment pools and/or open end mutual funds (SSGA Government STIF). All cash in each money manager's portfolio is swept into this STIF account on a daily basis.

***Concentration of Credit Risk***

GASB states that the GESE Trust should provide information about the concentration of credit risk associated with its investments by disclosing investments in any one issuer that represents 5% or more of total investments.

The GESE Trust utilizes limitations on securities of a single issuer or industry to manage this risk. The GESE Trust Investment Policy requires that corporate bond issues must be diversified by industry and in number so that no investment in the securities of a single issue shall exceed 7% (at market) of the value of the portfolio. Single industry weightings can only be held up to a maximum of 25%, except US Government and agency securities.

Investments issued or explicitly guaranteed by the U.S. Government and investments in mutual funds, external investment pools and other pooled investments are not subject to concentration of credit risk. At September 30, 2017 and September 30, 2016, the GESE Trust did not have any corporate bond investments with issuers greater than 5%.

**CITY OF MIAMI GENERAL EMPLOYEES' AND SANITATION  
EMPLOYEES' RETIREMENT TRUST AND MANAGED TRUSTS  
NOTES TO FINANCIAL STATEMENTS  
SEPTEMBER 30, 2017 AND 2016**

**Note 9 - Investments (cont'd)**

**GESE Trust Investment Risk**

***Credit Risk***

The GESE Trust utilizes portfolio diversification in order to limit this risk as well as limiting investments to the highest rated securities as rated by nationally recognized rating agencies. The GESE Trust's Investment Policy limits credit risk by requiring fixed income securities to be rated by Moody's/S&P as a Baa3/BBB - or better. However, a maximum of 20% of each manager's portfolio may be invested in high yield securities rated by Moody's/S&P as a Caa/CCC or better.

The following table displays Moody's ratings and the fair value of the total fixed income portfolio invested in that rating (amounts are in thousands).

<b><u>Moody's Rating</u></b>	<b><u>2017</u></b>		<b><u>2016</u></b>	
	<b><u>Fair Value (\$000)</u></b>	<b><u>Percent</u></b>	<b><u>Fair Value (\$000)</u></b>	<b><u>Percent</u></b>
Treasury Bonds	\$ 8,178	5.22%	\$ 5,635	3.7%
Treasury Notes	43,014	27.44%	46,075	30.7%
Agency (Aaa)	12,338	7.87%	1,746	1.2%
Other Government (Aaa)	0	0%	385	0.3%
Asset-Backed (Aaa)	1,156	0.74%	1,679	1.1%
Other Government (B)	2,298	1.47%	-	0.0%
Asset-Backed (Baa)	0	0.0%	177	0.1%
Asset-Backed (Not Rated)	1,075	0.69%	1,345	0.9%
CMBS (Aaa)	3,008	1.92%	3,261	2.2%
CMBS (Aa)	102	0.06%	104	0.1%
CMBS (A)	123	0.08%	126	0.1%
CMBS (Not Rated)	680	0.43%	622	0.4%
FHLMC Mortgage (Aaa)	9,550	6.08%	9,735	6.4%
FNMA Mortgage (Aaa)	16,024	10.21%	13,568	9.0%
GNMA Mortgage (Aaa)	3,700	2.36%	5,838	3.9%
Aaa	493	0.31%	657	0.4%
Aa	3,025	1.93%	6,554	4.4%
A	30,155	19.23%	29,905	19.9%
Baa	19,013	12.13%	17,722	11.8%
Ba	121	0.08%	1,372	0.9%
B	288	0.18%	250	0.2%
Not Rated	201	0.13%	200	0.1%
Other Government (A)	369	0.24%	-	0.0%
Cash	<u>1,875</u>	<u>1.20%</u>	<u>3,295</u>	<u>2.2%</u>
Total	<u>\$ 156,786</u>	<u>100.0%</u>	<u>\$ 150,251</u>	<u>100.0%</u>



**CITY OF MIAMI GENERAL EMPLOYEES' AND SANITATION  
EMPLOYEES' RETIREMENT TRUST AND MANAGED TRUSTS  
NOTES TO FINANCIAL STATEMENTS  
SEPTEMBER 30, 2017 AND 2016**

**Note 9 - Investments (cont'd)**

**GESE Trust Investment Risk (cont'd)**

***Interest Rate Risk***

The GESE Trust limits the maturities of investments to control this risk. The GESE Trust Investment Policy requires that the average duration of the fixed income asset class be targeted within a range of three to ten years. In addition, each manager is expected to keep its duration at +/- one year of the benchmark duration. At September 30, the following summarizes the fair value and duration of the securities for each investment type (amounts are in the thousands).

<b>Investment Type</b>	<b>2017</b>		<b>2016</b>	
	<b>Fair Value (\$000)</b>	<b>Effective Duration</b>	<b>Fair Value (\$000)</b>	<b>Effective Duration</b>
Treasury Bonds	\$ 8,178	18.32	\$ 5,636	19.64
Treasury Notes	43,014	5.20	46,075	4.24
Agency	12,338	0.16	1,746	1.72
Other Government	2,667	7.11	385	13.32
Asset Backed	2,231	1.50	3,201	1.64
CMBS	3,913	4.63	4,113	5.02
FHLMC	9,550	4.03	9,735	2.36
FNMA	16,024	4.17	13,568	2.56
GNMA	3,700	3.58	5,838	2.78
Corporate-Bank	11,521	1.92	8,006	2.24
Corporate-Finance	11,745	3.95	10,110	4.69
Corporate-Industrial	22,790	6.32	28,421	6.04
Corporate-Transportation	1,792	5.43	1,861	6.18
Corporate-Comm Utility	0	0	2,427	6.39
Corporate-Electric Utility	1,694	9.44	1,582	8.43
Corporate-Gas Utility	0	0	69	10.89
Yankee-Finance	1,718	3.63	1,367	0.91
Yankee-Industrial	2,036	6.94	2,701	2.30
High Yield	0	0	116	3.53
Foreign Bonds	0	0	-	-
Cash	<u>1,875</u>	<u>0</u>	<u>3,295</u>	<u>-</u>
Total	<u>\$ 156,786</u>	<u>5.05</u>	<u>\$ 150,251</u>	<u>4.77</u>

***Foreign Currency Risk***

The GESE Trust Investment policy allows a maximum of 20% of each manager's portfolio to be invested in aggregate to Yankee bonds, foreign credits, Eurodollar bonds and Rule 144A securities. At September 30, 2017, the GESE Trust did not have any foreign denominated fixed income investments.

**CITY OF MIAMI GENERAL EMPLOYEES' AND SANITATION  
EMPLOYEES' RETIREMENT TRUST AND MANAGED TRUSTS  
NOTES TO FINANCIAL STATEMENTS  
SEPTEMBER 30, 2017 AND 2016**

---

**Note 9 - Investments (cont'd)**

**Staff Plan Investment Risk**

***Credit Risk***

The Staff Plan utilizes portfolio diversification in order to limit this risk as well as limiting investments to the highest rated securities as rated by nationally recognized rating agencies. The Staff Plan Investment Policy limits credit risk by requiring all fixed income securities to be rated by Moody's/S&P as a Baa3/BBB- or better.

The Board of Trustees for the GESE Trust has elected to hire outside investment professionals to manage the assets for the Staff Pension Plan. As of September 30, 2017 and 2016, the fixed income assets of the pension plan were invested in a mutual fund managed passively by Vanguard. The mutual fund weighting as of September 30:

<b><u>Moody's Rating</u></b>	<b><u>2017</u></b>		<b><u>2016</u></b>	
	<b><u>Fair Value</u></b>	<b><u>Percent</u></b>	<b><u>Fair Value</u></b>	<b><u>Percent</u></b>
Treasury	\$ 407.3	39.9%	\$ 418.5	41.3%
Agency (Aaa)	25.5	2.5%	26.3	2.6%
Other (Aaa)	0.0	0.0%	0.0	0.0%
Mortgage Backed (Aaa)	218.5	21.4%	208.8	20.6%
CMBS (Aaa)	18.4	1.8%	19.3	1.9%
Asset Backed (Aaa)	3.1	0.3%	6.1	0.6%
Aaa	33.7	3.3%	4.0	0.4%
Aa	39.8	3.9%	49.7	4.9%
A	119.4	11.7%	123.6	12.2%
Baa	155.2	15.2%	157.1	15.5%
Cash	<u>0.0</u>	<u>0.0%</u>	<u>0.0</u>	<u>0.0%</u>
Total	<u>\$ 1,020.9</u>	<u>100.0%</u>	<u>\$ 1,013.4</u>	<u>100.0%</u>

***Custodial Risk***

The Staff Plan utilizes an independent custodial safekeeping agent for its investment activity. Custodial credit risk is limited since its investments are held in independent custodial safekeeping accounts, external investment pools, and/or open end mutual funds. All cash in each money manager's portfolio is swept into a money market mutual fund on a daily basis.

***Concentration of Credit Risk***

GASB states that the Staff Plan should provide information about the concentration of credit risk associated with its investments by disclosing investments in any one issuer that represents 5% or more of total investments.

**CITY OF MIAMI GENERAL EMPLOYEES' AND SANITATION  
EMPLOYEES' RETIREMENT TRUST AND MANAGED TRUSTS  
NOTES TO FINANCIAL STATEMENTS  
SEPTEMBER 30, 2017 AND 2016**

---

**Note 9 - Investments (cont'd)**

**Staff Plan Investment Risk (cont'd)**

***Concentration of Credit Risk (cont'd)***

The Staff Plan utilizes limitations on securities of a single issuer or industry to manage this risk. The Staff Plan Investment Policy requires that corporate bond issues must be diversified by industry and in number so that no investment in the securities of a single issue shall exceed 20% (at market) of the value of the portfolio. Single industry weightings can only be held up to a maximum of 20%, except US Government and agency securities.

Investments issued or explicitly guaranteed by the U.S. Government and investments in mutual funds, external investment pools and other pooled investments are not subject to concentration of credit risk. As of September 30, 2017 and September 30, 2016, the fixed income assets of the pension plan were invested in a mutual fund. The Staff Plan did not have any investments with issuers greater than 5%.

***Interest Rate Risk***

The Staff Plan limits the maturities of investments to control this risk. The Staff Plan Investment Policy requires that the average duration of the fixed income asset class be targeted within a range of three to ten years. In addition, the manager is expected to keep its duration at +/- one year of the benchmark duration. The effective duration of the passive mutual fund is 6.1 years.

***Foreign Currency Risk***

The Staff Plan Investment Policy prohibits investment in foreign currency denominated securities and is therefore, not exposed to foreign currency risk.

**Investment Performance Rate of Return**

Investment returns were calculated monthly, using a "money-weighted" basis and takes into account, every transaction that occurs in the portfolio each day. The annual rate of return on pension plan investments are net of the pension plan's investment expenses. The actual rate of return for the GESE Trust was 13.2% and 10.6% in September 20, 2017 and 2016, respectively. The annual actual rate of return for the Staff Plan was 12.9% and 11.8% in September 30, 2017 and 2016, respectively.

**CITY OF MIAMI GENERAL EMPLOYEES' AND SANITATION  
EMPLOYEES' RETIREMENT TRUST AND MANAGED TRUSTS  
NOTES TO FINANCIAL STATEMENTS  
SEPTEMBER 30, 2017 AND 2016**

---

**Note 9 - Investments (cont'd)**

*Investment Valuation*

GASB 72 establishes a hierarchal disclosure framework which prioritizes and ranks the level of market price observability used in measuring investments at fair value. Market price observability is impacted by a number of factors, including the type of investment and the specific characteristics of the investment. Fair value represents the price that would be received to sell an asset or paid to transfer a liability in an orderly transaction between market participants at the measurement date. Investments with readily available actively quoted prices or for which fair value can be measured from actively quoted prices generally will have a higher degree of market price observability and lesser degree of judgment used in measuring fair value.

Investments measured and reported at fair value are classified and disclosed in one of the following categories:

Level 1 – Investments traded in an active market with available quoted prices for identical assets as of the reporting date.

Level 2 – Investments not traded on an active market but for which observable market inputs are available for an asset, either directly or indirectly, as of the reporting date.

Level 3 – Investments not traded in an active market and for which no significant observable market inputs are available as of the reporting date.

The Trust has established a framework to consistently measure the fair value of the Trust's assets and liabilities in accordance with applicable accounting, legal, and regulatory guidance. This framework has been provided by establishing valuation policy and procedures that will provide reasonable assurance that assets and liabilities are carried at fair value. In certain cases, the inputs used to measure fair value may fall into different levels of the fair value hierarchy. In such cases, an investment's level within the fair value hierarchy is based on the lowest level of input that is significant to the fair value measurement. The Trust's assessment of the significance of a particular input to the fair value measurement requires judgment and considers factors specific to the investment.

**CITY OF MIAMI GENERAL EMPLOYEES' AND SANITATION  
EMPLOYEES' RETIREMENT TRUST AND MANAGED TRUSTS  
NOTES TO FINANCIAL STATEMENTS  
SEPTEMBER 30, 2017 AND 2016**

**Note 9 - Investments (cont'd)**

*Investment Valuation (cont'd)*

The following table summarizes the valuation of the GESE Trust's investments in accordance with the above mentioned fair value hierarchy levels as of September 30:

	Fair Value Measurements Using		Quoted Process in Active Markets for Identical Assets (Level 1)	Significant Other Observable Inputs (Level 2)	Significant Unobservable Inputs (Level 3)
	GESE	Staff Plan			
	9/30/2017	Totals			
<b>Investments by fair value level</b>					
Debt Securities					
US Government and Agency Securities	\$ 50,602,370	\$ 50,602,370	\$ 29,289,844	\$ 21,312,526	\$ -
Corporate Bonds	60,168,704	60,168,704	6,199,796	53,968,908	-
Mortgage Bonds	42,059,271	42,059,271	13,450,865	28,608,406	-
Total Debt Securities	152,830,345	152,830,345	48,940,505	103,889,840	-
Equity Securities					
Corporate Stocks	259,702,073	259,702,073	259,702,073	-	-
Real Estate Equity	26,109,055	26,109,055	26,109,055	-	-
Total Equity Securities	285,811,128	285,811,128	285,811,128	-	-
Total Investments by fair value level	\$438,641,473	\$438,641,473	\$ 334,751,633	\$ 103,889,840	\$ -
<b>Investments measured at the net asset value (NAV)</b>					
International Equities Commingled Barings	\$ 39,465,967				
Domestic Commingled Funds SSGA	148,044,189				
Money Market Funds	38,143,857				
Staff - (Vanguard)	-	\$ 3,783,255			
Total Investments measured at the NAV	225,654,013	3,783,255			
Total Investments measured at fair value	<u>\$664,295,486</u>	<u>\$ 3,783,255</u>	<u>\$668,078,741</u>		

**CITY OF MIAMI GENERAL EMPLOYEES' AND SANITATION  
EMPLOYEES' RETIREMENT TRUST AND MANAGED TRUSTS  
NOTES TO FINANCIAL STATEMENTS  
SEPTEMBER 30, 2017 AND 2016**

**Note 9 - Investments (cont'd)**

*Investment Valuation (cont'd)*

Debt securities: Debt securities consist primarily of negotiable obligations of the U.S. government and U.S. government-sponsored agencies, corporations, securitized offerings backed by residential and commercial mortgages, TIPS and foreign debt securities. These securities can typically be valued using the close or last traded price on a specific date (quoted prices in active markets). When quoted prices are not available, fair value is determined based on valuation models that use inputs that include market observable inputs. These inputs include recent trades, yields, price quotes, cash flows, maturity, credit ratings, and other assumptions based upon the specifics of the investment's type.

Equity securities: These include domestic and international equities. Domestic securities traded on a national securities exchange are valued at the last reported sales price on the last business day of the fiscal year. Securities traded in the over-the counter market and listed securities for which no sale was reported on that date are valued at the last reported bid price. International equities are valued based upon quoted foreign market prices and translated into U.S. dollars at the exchange rate in effect at September 30, 2017. Securities which are not traded on a national security exchange are valued by the respective fund manager or other third parties based on yields currently available on comparable securities of issuers with similar credit ratings.

Alternative investments: There were no investments in alternatives.

The Trust's valuation methods for investments measured at the net asset value ("NAV") per share (or its equivalent) as of September 30, 2017, are as follows:

**As of September 30, 2017  
Investments Measured at the NAV**

	<b>Unfunded Commitments</b>	<b>Redemption Frequency</b>	<b>Redemption Notice Period</b>
International Equities Commingled (Allianz & Barings)	\$ 39,465,967	Monthly	
Domestic Commingled Funds SSGA	148,044,189	Daily	
Money Market Funds	38,143,857	Daily	
Staff - (Vanguard)	<u>3,783,255</u>	Daily	
Total Investments Measured at the NAV	<u>\$ 229,437,268</u>		

**CITY OF MIAMI GENERAL EMPLOYEES' AND SANITATION  
EMPLOYEES' RETIREMENT TRUST AND MANAGED TRUSTS  
NOTES TO FINANCIAL STATEMENTS  
SEPTEMBER 30, 2017 AND 2016**

**Note 10 - Capital Assets, Net**

Capital assets consist of the following as of September 30:

	<u>2016</u>	<u>Additions</u>	<u>Deletions</u>	<u>2017</u>
<b>Capital assets, not being depreciated:</b>				
Land	\$ 262,143	\$ -	\$ -	\$ 262,143
Total capital assets, not being depreciated	<u>262,143</u>	<u>-</u>	<u>-</u>	<u>262,143</u>
<b>Capital assets, being depreciated:</b>				
Building and improvements	2,010,205	-	-	2,010,205
Improvements other than buildings	184,459	-	-	184,459
Furniture and equipment	<u>1,313,285</u>	<u>31,489</u>	<u>-</u>	<u>1,344,774</u>
Total capital assets, being depreciated	<u>3,507,949</u>	<u>31,489</u>	<u>-</u>	<u>3,539,438</u>
<b>Less accumulated depreciation for:</b>				
Building and improvements	506,430	46,206	-	552,636
Improvements other than buildings	112,601	23,313	-	135,914
Furniture and equipment	<u>1,389,929</u>	<u>109,978</u>	<u>-</u>	<u>1,499,907</u>
Total accumulated depreciation	<u>2,008,960</u>	<u>179,497</u>	<u>-</u>	<u>2,188,457</u>
Total capital assets, being depreciated, net	<u>1,498,988</u>	<u>(148,008)</u>	<u>-</u>	<u>1,350,981</u>
Total capital assets, (net of accumulated depreciation)	<u>\$ 1,761,132</u>	<u>\$ (148,008)</u>	<u>\$ -</u>	<u>\$ 1,613,124</u>
	<u>2015</u>	<u>Additions</u>	<u>Deletions</u>	<u>2016</u>
<b>Capital assets, not being depreciated:</b>				
Land	\$ 262,143	\$ -	\$ -	\$ 262,143
Total capital assets, not being depreciated	<u>262,143</u>	<u>-</u>	<u>-</u>	<u>262,143</u>
<b>Capital assets, being depreciated:</b>				
Building and improvements	2,010,205	-	-	2,010,205
Improvements other than buildings	184,459	-	-	184,459
Furniture and equipment	<u>1,287,143</u>	<u>26,142</u>	<u>-</u>	<u>1,313,285</u>
Total capital assets, being depreciated	<u>3,481,807</u>	<u>26,142</u>	<u>-</u>	<u>3,507,949</u>
<b>Less accumulated depreciation for:</b>				
Building and improvements	460,226	46,204	-	506,430
Improvements other than buildings	98,096	14,505	-	112,601
Furniture and equipment	<u>1,284,080</u>	<u>105,849</u>	<u>-</u>	<u>1,389,929</u>
Total accumulated depreciation	<u>1,842,402</u>	<u>166,558</u>	<u>-</u>	<u>2,008,960</u>
Total capital assets, being depreciated, net	<u>1,639,405</u>	<u>(140,416)</u>	<u>-</u>	<u>1,498,989</u>
Total capital assets, (net of accumulated depreciation)	<u>\$ 1,901,548</u>	<u>\$ (140,416)</u>	<u>\$ -</u>	<u>\$ 1,761,132</u>

Depreciation expense for the years ended September 30, 2017 and 2016 was \$179,497 and \$166,558, respectively.

**CITY OF MIAMI GENERAL EMPLOYEES' AND SANITATION  
EMPLOYEES' RETIREMENT TRUST AND MANAGED TRUSTS  
NOTES TO FINANCIAL STATEMENTS  
SEPTEMBER 30, 2017 AND 2016**

---

**Note 11 - Reimbursement Income from the City**

The City provides the GESE Trust and the Excess Benefit Plan with funds to be used to pay certain administrative costs. Each Trust prepares an annual budget which is approved by the City Commission before expenses are incurred. Payment is made by the City to the Trusts on a reimbursement basis. The City reimburses capital asset costs at the time of purchase.

Such administrative costs for the years ended September 30, 2017 and 2016 consisted of the following:

	<u>2017</u>	<u>2016</u>
<b>Administrative costs:</b>		
Personnel services	\$ 1,318,636	\$ 1,514,233
Professional services	972,261	973,433
Seminar and travel	34,601	30,633
Office and administrative	166,438	142,958
Occupancy	<u>650,766</u>	<u>771,414</u>
Total administrative and other expenses	3,142,702	3,432,671
Capital asset purchases	179,497	166,558
Less: un-reimbursed depreciation and other expenses	<u>(531,727)</u>	<u>(399,896)</u>
Reimbursement income	<u>\$ 2,790,472</u>	<u>\$ 3,199,333</u>

**Note 12 - Plan Amendments**

**GESE Trust**

Effective October 1, 2012, all GESE Trust active members contribute 10%.

Effective September 30, 2012, for members not eligible to retire on that date, member retirement allowances shall not exceed the lesser of 100 percent of the member's average final compensation or an annual retirement allowance of \$80,000. Any member who has accrued a benefit in excess of the maximum benefit as of September 30, 2012 will retain that benefit but will not accrue any additional benefit.



**CITY OF MIAMI GENERAL EMPLOYEES' AND SANITATION  
EMPLOYEES' RETIREMENT TRUST AND MANAGED TRUSTS  
NOTES TO FINANCIAL STATEMENTS  
SEPTEMBER 30, 2017 AND 2016**

---

**Note 12 - Plan Amendments (cont'd)**

**BACKDROP option**

A BACKDROP benefit option shall be implemented on January 1, 2013. The BACKDROP option shall replace the existing DROP program. Employees who have not attained normal retirement eligibility as of January 1, 2013 or were not vested by October 1, 2010, and all employees hired on or after January 1, 2013, will be eligible for the BACKDROP option but will not be eligible for the DROP. Anyone eligible for the forward DROP as of January 1, 2013 remains eligible for the forward DROP as it presently exists and anyone eligible for the forward DROP as of January 1, 2013 or vested prior to October 1, 2010, who chooses not to enter the forward DROP, remains eligible for the BACKDROP.

Under the BACKDROP option a member can receive a lump sum payment in addition to a monthly pension annuity. The employee chooses to take a BACKDROP at the end of his employment with the City as long as he or she BACKDROPS to any date after he/she reaches the Normal Retirement date. If the member elects the BACKDROP option, the monthly benefit payable on the member's actual retirement date (when the member leaves City employment) is based on the benefit the member would have received had he or she left employment and retired on an earlier Normal Retirement (NR) date, referred to as the BACKDROP date. In addition, the member will receive a lump sum payment equal to the accumulation of annuity payments he or she would have received during the BACKDROP period had he or she elected to receive immediate pension annuity payments starting as of the BACKDROP date. Annuity payments would be accumulated at the rate of 3% per year, compounded annually. The member's BACKDROP date can be any date after his or her Normal Retirement Date and the BACKDROP period can be as little as one year and as long as 7 years (see below for the eligibility rules). If the member does not elect a BACKDROP benefit option, his or her monthly retirement benefit will be calculated using his or her final average final compensation and creditable service as of the member's actual employment termination date.

**BACKDROP Eligibility**

All members are eligible to elect BACKDROP after completing one year of service after eligibility for Normal Retirement. A BACKDROP election must be made within 10 years after becoming eligible for Normal Retirement. The maximum BACKDROP period is 7 years. Members who wish to elect the BACKDROP option must provide at least 8 months' notice to separate, or a lesser period could apply if approved by the City Manager (due to special circumstances).

**CITY OF MIAMI  
GENERAL EMPLOYEES' AND SANITATION  
EMPLOYEES' RETIREMENT TRUST  
AND MANAGED TRUSTS**

**SCHEDULES OF REQUIRED SUPPLEMENTARY INFORMATION**

**SEPTEMBER 30, 2017 AND 2016**

**CITY OF MIAMI GENERAL EMPLOYEES' AND SANITATION  
EMPLOYEES' RETIREMENT TRUST AND OTHER MANAGED TRUSTS  
SCHEDULE OF CHANGES IN THE NET PENSION LIABILITY  
SEPTEMBER 30, 2017 AND 2016**

	<b>GESE TRUST</b>			
	<u>2017</u>	<u>2016</u>	<u>2015</u>	<u>2014</u>
<b>Total pension liability</b>				
Service cost	\$ 12,906,853	\$ 10,165,542	\$ 9,234,478	\$ 8,678,294
Interest	64,220,387	63,603,300	64,212,607	64,248,602
Benefit changes	-	-	-	-
Difference between expected and actual experience	10,997,320	8,476,546	(8,035,778)	-
Changes of assumptions	64,620,251	(421,932)	-	-
Benefit payments	(72,514,134)	(71,859,673)	(71,940,377)	(71,903,481)
Refunds of contributions	<u>(1,066,601)</u>	<u>(1,967,393)</u>	<u>(1,089,556)</u>	<u>(1,867,614)</u>
Net change in total pension liability	<u>79,164,076</u>	<u>7,996,390</u>	<u>(7,618,626)</u>	<u>(844,199)</u>
Total pension liability – beginning	<u>\$ 881,795,448</u>	<u>\$ 873,799,058</u>	<u>\$ 881,417,684</u>	<u>\$ 882,261,883</u>
Total pension liability – ending	<u>\$ 960,959,524</u>	<u>\$ 881,795,448</u>	<u>\$ 873,799,058</u>	<u>\$ 881,417,684</u>
<b>Plan net position</b>				
Contribution – employer	\$ 34,355,719	\$ 32,881,500	\$ 33,036,318	\$ 30,710,096
Contributions – member	11,081,234	9,595,465	8,163,643	7,231,235
Net investment income	78,645,544	60,237,354	1,496,395	65,272,884
Benefit payments	(72,514,134)	(71,859,673)	(71,940,377)	(71,903,481)
Administrative expense	(352,230)	(233,337)	(176,693)	(265,995)
Refunds of contributions	(1,066,601)	(1,967,393)	(1,089,556)	(1,867,614)
Other	<u>-</u>	<u>-</u>	<u>-</u>	<u>-</u>
Net change in plan net position	<u>\$ 50,149,532</u>	<u>\$ 28,653,916</u>	<u>\$ (30,510,270)</u>	<u>\$ 29,177,125</u>
Plan net position – beginning	<u>\$ 617,704,941</u>	<u>\$ 589,051,025</u>	<u>\$ 619,561,295</u>	<u>\$ 590,384,170</u>
Plan net position – ending	<u>\$ 667,854,473</u>	<u>\$ 617,704,941</u>	<u>\$ 589,051,025</u>	<u>\$ 619,561,295</u>
Net pension liability	<u>\$ 293,105,051</u>	<u>\$ 264,090,507</u>	<u>\$ 284,748,033</u>	<u>\$ 261,856,389</u>

Additional years' information will be displayed as it becomes available.

**CITY OF MIAMI GENERAL EMPLOYEES' AND SANITATION  
EMPLOYEES' RETIREMENT TRUST AND OTHER MANAGED TRUSTS  
SCHEDULE OF CHANGES IN THE NET PENSION LIABILITY  
SEPTEMBER 30, 2017 AND 2016**

<b>STAFF BENEFIT PLAN</b>				
	<u>2017</u>	<u>2016</u>	<u>2015</u>	<u>2014</u>
<b>Total pension liability</b>				
Service cost	\$ 52,832	\$ 45,464	\$ 43,416	\$ 77,022
Interest	320,492	365,280	353,121	345,755
Benefit changes	460,951	-	-	-
Difference between expected and actual experience	10,440	(686,043)	99,869	-
Changes of assumptions	105,798	-	-	-
Benefit payments	(295,460)	(319,459)	(340,299)	(311,388)
Refunds of contributions	-	(13,095)	-	-
Net change in total pension liability	<u>655,053</u>	<u>(607,853)</u>	<u>156,107</u>	<u>111,389</u>
Total pension liability – beginning	<u>\$ 4,364,739</u>	<u>\$ 4,972,592</u>	<u>\$ 4,816,485</u>	<u>\$ 4,705,096</u>
Total pension liability – ending	<u>\$ 5,019,792</u>	<u>\$ 4,364,739</u>	<u>\$ 4,972,592</u>	<u>\$ 4,816,485</u>
<b>Plan net position</b>				
Contribution – employer	\$ 247,449	\$ 269,054	\$ 291,087	\$ 291,968
Contributions – member	24,542	19,316	19,838	23,377
Net investment income	438,774	364,079	(15,614)	338,281
Benefit payments	(295,460)	(319,459)	(340,299)	(311,388)
Administrative expense	-	-	-	-
Refunds of contributions	-	(13,095)	-	-
Other	-	-	-	-
Net change in plan net position	<u>\$ 415,305</u>	<u>\$ 319,895</u>	<u>\$ (44,988)</u>	<u>\$ 342,238</u>
Plan net position – beginning	<u>\$ 3,465,231</u>	<u>\$ 3,145,336</u>	<u>\$ 3,190,324</u>	<u>\$ 2,848,086</u>
Plan net position – ending	<u>\$ 3,880,536</u>	<u>\$ 3,465,231</u>	<u>\$ 3,145,336</u>	<u>\$ 3,190,324</u>
Net pension liability	<u>\$ 1,139,256</u>	<u>\$ 899,508</u>	<u>\$ 1,827,256</u>	<u>\$ 1,626,161</u>

Additional years' information will be displayed as it becomes available.

**CITY OF MIAMI GENERAL EMPLOYEES' AND SANITATION  
EMPLOYEES' RETIREMENT TRUST AND OTHER MANAGED TRUSTS  
SCHEDULE OF CHANGES IN THE NET PENSION LIABILITY  
SEPTEMBER 30, 2017 AND 2016**

	<b>EXCESS BENEFIT PLAN</b>			
	<u>2017</u>	<u>2016</u>	<u>2015</u>	<u>2014</u>
<b>Total pension liability</b>				
Service cost	\$ -	\$ -	\$ -	\$ -
Interest	385,137	469,106	392,659	427,362
Benefit changes	-	-	-	-
Difference between expected and actual experience	(1,948,114)	(516,393)	3,177,002	763,199
Changes of assumptions	(92,094)	1,459,230	-	-
Benefit payments	(674,572)	(680,534)	(653,302)	(556,805)
Refunds of contributions	-	-	-	-
Net change in total pension liability	<u>(2,329,643)</u>	<u>731,409</u>	<u>2,916,359</u>	<u>633,756</u>
Total pension liability – beginning	<u>\$ 13,481,890</u>	<u>\$ 12,750,481</u>	<u>\$ 9,834,122</u>	<u>\$ 9,200,366</u>
Total pension liability – ending	<u>\$ 11,152,247</u>	<u>\$ 13,481,890</u>	<u>\$ 12,750,481</u>	<u>\$ 9,834,122</u>
<b>Plan net position</b>				
Contribution – employer	\$ 674,572	\$ 680,534	\$ 648,302	\$ 561,805
Contributions – member	-	-	-	-
Net investment income	-	-	-	-
Benefit payments	(674,572)	(680,534)	(653,302)	(556,805)
Administrative expense	-	-	5,000	(5,000)
Refunds of contributions	-	-	-	-
Other	-	-	-	-
Net change in plan net position	<u>\$ -</u>	<u>\$ -</u>	<u>\$ -</u>	<u>\$ -</u>
Plan net position – beginning	<u>\$ -</u>	<u>\$ -</u>	<u>\$ -</u>	<u>\$ -</u>
Plan net position – ending	<u>\$ -</u>	<u>\$ -</u>	<u>\$ -</u>	<u>\$ -</u>
Net pension liability	<u>\$ 11,152,247</u>	<u>\$ 13,481,890</u>	<u>\$ 12,750,481</u>	<u>\$ 9,834,122</u>

Additional years' information will be displayed as it becomes available.

**CITY OF MIAMI GENERAL EMPLOYEES' AND SANITATION  
EMPLOYEES' RETIREMENT TRUST AND OTHER MANAGED TRUSTS  
SCHEDULE OF THE NET PENSION LIABILITY  
SEPTEMBER 30, 2017 AND 2016**

---

**GESE TRUST**

	<u>2017</u>	<u>2016</u>	<u>2015</u>	<u>2014</u>
Total pension liability	\$ 960,959,524	\$ 881,795,448	\$ 873,799,058	\$ 881,417,684
Plan net position	<u>667,854,473</u>	<u>617,704,941</u>	<u>589,051,025</u>	<u>619,561,295</u>
Net pension liability	<u>\$ 293,105,051</u>	<u>\$ 264,090,507</u>	<u>\$ 284,748,033</u>	<u>\$ 261,856,389</u>
Ratio of plan net position to total pension liability	69.50%	70.05%	67.41%	70.29%
Covered employee payroll	<u>\$ 97,373,080</u>	<u>\$ 81,069,095</u>	<u>\$ 71,924,747</u>	<u>\$ 66,370,246</u>
Net pension liability as a percentage of covered-employee payroll	301.01%	325.76%	395.90%	394.54%
Total actual annual money-weighted rate of return	13.20%	10.6%	.23%	11.2%

Additional years' information will be displayed as it becomes available.

**CITY OF MIAMI GENERAL EMPLOYEES' AND SANITATION  
EMPLOYEES' RETIREMENT TRUST AND OTHER MANAGED TRUSTS  
SCHEDULE OF THE NET PENSION LIABILITY  
SEPTEMBER 30, 2017 AND 2016**

---

	<b>STAFF PENSION PLAN</b>			
	<u><b>2017</b></u>	<u><b>2016</b></u>	<u><b>2015</b></u>	<u><b>2014</b></u>
Total pension liability	\$ 5,019,792	\$ 4,364,739	\$ 4,972,592	\$ 4,816,485
Plan net position	<u>3,880,536</u>	<u>3,465,231</u>	<u>3,145,336</u>	<u>3,190,324</u>
Net pension liability	<u>\$ 1,139,256</u>	<u>\$ 899,508</u>	<u>\$ 1,827,256</u>	<u>\$ 1,626,161</u>
Ratio of plan net position to total pension liability	77.30%	79.39%	63.25%	66.24%
Covered employee payroll	<u>\$ 225,148</u>	<u>\$ 172,459</u>	<u>\$ 164,547</u>	<u>\$ 298,958</u>
Net pension liability as a percentage of covered-employee payroll	506.00%	521.58%	1110.48%	543.94%
Total actual annual money-weighted rate of return	12.9%	11.8%	(.40)%	12.1%

Additional years' information will be displayed as it becomes available.

**CITY OF MIAMI GENERAL EMPLOYEES' AND SANITATION  
EMPLOYEES' RETIREMENT TRUST AND OTHER MANAGED TRUSTS  
SCHEDULE OF THE NET PENSION LIABILITY  
SEPTEMBER 30, 2017 AND 2016**

---

	<b>EXCESS BENEFIT PLAN</b>			
	<u><b>2017</b></u>	<u><b>2016</b></u>	<u><b>2015</b></u>	<u><b>2014</b></u>
Total pension liability	\$ 11,152,247	\$ 13,481,890	\$ 12,750,481	\$ 9,834,122
Plan net position	<u>-</u>	<u>-</u>	<u>-</u>	<u>-</u>
Net pension liability	<u>\$ 11,152,247</u>	<u>\$ 13,481,890</u>	<u>\$ 12,750,481</u>	<u>\$ 9,834,122</u>
Ratio of plan net position to total pension liability	0.00%	0.00%	0.00%	0.00%
Covered employee payroll	<u>\$ 97,373,080</u>	<u>\$ 81,069,095</u>	<u>\$ 71,924,747</u>	<u>\$ 66,370,246</u>
Net pension liability as a percentage of covered-employee payroll	11.45%	16.63%	17.73%	14.82%

Additional years' information will be displayed as it becomes available.



**CITY OF MIAMI GENERAL EMPLOYEES' AND SANITATION  
EMPLOYEES' RETIREMENT TRUST AND OTHER MANAGED TRUSTS  
SCHEDULE OF EMPLOYER CONTRIBUTIONS  
SEPTEMBER 30, 2017 AND 2016**

**GESE TRUST**

	<u>2017</u>	<u>2016</u>	<u>2015</u>	<u>2014</u>	<u>2013</u>	<u>2012</u>	<u>2011</u>	<u>2010</u>	<u>2009</u>	<u>2008</u>
Actuarially determined employer contribution	\$ 34,355,719	\$ 32,881,500	\$ 33,036,318	\$ 30,710,096	\$ 25,568,193	\$ 25,784,849	\$ 20,420,995	\$ 24,037,093	\$ 23,191,828	\$ 22,762,902
Actual employer contributions	<u>34,355,719</u>	<u>32,881,500</u>	<u>33,036,318</u>	<u>30,710,096</u>	<u>25,568,193</u>	<u>25,784,849</u>	<u>20,420,995</u>	<u>24,037,093</u>	<u>23,191,828</u>	<u>22,762,902</u>
Annual contribution deficiency (excess)	<u>\$ -</u>	<u>\$ -</u>	<u>\$ -</u>	<u>\$ -</u>	<u>\$ -</u>	<u>\$ -</u>	<u>\$ -</u>	<u>\$ -</u>	<u>\$ -</u>	<u>\$ -</u>
Covered employee payroll	<u>\$ 97,373,080</u>	<u>\$ 81,069,095</u>	<u>\$ 71,924,747</u>	<u>\$ 66,370,246</u>	<u>\$ 64,391,195</u>	<u>\$ 65,509,421</u>	<u>\$ 70,825,712</u>	<u>\$ 92,746,558</u>	<u>\$ 93,703,886</u>	<u>\$ 82,052,702</u>
Actual contributions as a percentage of covered employee payroll	35.28%	40.56%	45.93%	46.27%	39.71%	39.36%	28.83%	25.92%	24.75%	27.74%

**STAFF PENSION PLAN**

	<u>2017</u>	<u>2016</u>	<u>2015</u>	<u>2014</u>	<u>2013</u>	<u>2012</u>	<u>2011</u>	<u>2010</u>	<u>2009</u>	<u>2008</u>
Actuarially determined employer contribution	\$ 247,449	\$ 269,054	\$ 291,087	\$ 291,968	\$ 219,774	\$ 226,793	\$ 164,490	\$ 132,542	\$ 159,837	\$ 109,163
Actual employer contributions	<u>247,449</u>	<u>269,054</u>	<u>291,087</u>	<u>291,968</u>	<u>219,774</u>	<u>226,793</u>	<u>164,490</u>	<u>132,542</u>	<u>159,837</u>	<u>109,163</u>
Annual contribution deficiency (excess)	<u>\$ -</u>	<u>\$ -</u>	<u>\$ -</u>	<u>\$ -</u>	<u>\$ -</u>	<u>\$ -</u>	<u>\$ -</u>	<u>\$ -</u>	<u>\$ -</u>	<u>\$ -</u>
Covered employee payroll	<u>\$ 225,148</u>	<u>\$ 172,459</u>	<u>\$ 164,547</u>	<u>\$ 298,958</u>	<u>\$ 354,937</u>	<u>\$ 735,056</u>	<u>\$ 842,955</u>	<u>\$ 738,898</u>	<u>\$ 632,259</u>	<u>\$ 734,116</u>
Actual contributions as a percentage of covered employee payroll	109.91%	156.01%	176.90%	97.66%	61.92%	30.85%	19.51%	18.07%	25.28%	14.87%

**EXCESS BENEFIT PLAN**

	<u>2017</u>	<u>2016</u>	<u>2015</u>	<u>2014</u>	<u>2013</u>	<u>2012</u>	<u>2011</u>	<u>2010</u>	<u>2009</u>	<u>2008</u>
Actuarially determined employer contribution	\$ 850,429	\$ 914,859	\$ 947,666	\$ 722,999	\$ 665,659	\$ 606,589	\$ 585,357	\$ 625,539	\$ 566,046	\$ 898,149
Actual employer contributions	<u>674,572</u>	<u>680,534</u>	<u>648,302</u>	<u>561,805</u>	<u>523,398</u>	<u>514,908</u>	<u>406,243</u>	<u>339,602</u>	<u>464,325</u>	<u>446,916</u>
Annual contribution deficiency (excess)	<u>\$ 175,857</u>	<u>\$ 234,325</u>	<u>\$ 299,364</u>	<u>\$ 161,194</u>	<u>\$ 142,261</u>	<u>\$ 91,681</u>	<u>\$ 179,114</u>	<u>\$ 285,937</u>	<u>\$ 101,721</u>	<u>\$ 451,233</u>
Covered employee payroll	<u>\$ 97,373,080</u>	<u>\$ 81,069,095</u>	<u>\$ 71,924,747</u>	<u>\$ 66,370,246</u>	<u>\$ 64,391,195</u>	<u>\$ 65,509,421</u>	<u>\$ 70,825,712</u>	<u>\$ 92,746,558</u>	<u>\$ 93,703,886</u>	<u>\$ 82,052,702</u>
Actual contributions as a percentage of covered employee payroll	0.69%	0.84%	0.90%	0.85%	0.81%	0.79%	0.57%	0.37%	0.50%	0.54%

# **Supporting Schedules**

CITY OF MIAMI GENERAL EMPLOYEES' AND SANITATION  
EMPLOYEES' RETIREMENT TRUST AND MANAGED TRUSTS  
SCHEDULE OF ADMINISTRATIVE EXPENSES  
FOR THE YEAR ENDED SEPTEMBER 30, 2017

	<b>GESE Trust</b>	<b>Excess Benefits</b>	<b>Combined Total</b>
<b>Personnel Services:</b>			
Salaries & Wages	\$ 765,257	\$ 36,865	\$ 802,122
Payroll Taxes	\$ 52,997	\$ 3,820	\$ 56,817
Insurance	\$ 219,667	\$ -	\$ 219,667
Retirement	\$ 274,714	\$ -	\$ 274,714
Car Allowance	\$ 6,000	\$ -	\$ 6,000
Total Personnel Services	<u>1,318,636</u>	<u>40,685</u>	<u>\$ 1,359,321</u>
<b>Professional Services:</b>			
Investment Custodian	\$ 193,567		\$ 193,567
Investment Consulting	\$ 261,377		\$ 261,377
Legal Counsel	\$ 95,112	\$ 7,000	\$ 102,112
Actuarial	\$ 159,961	\$ 20,000	\$ 179,961
Audit	\$ 67,145	\$ -	\$ 67,145
Other	\$ 195,099	\$ 5,048	\$ 200,147
Total Professional Services	<u>972,260</u>	<u>32,048</u>	<u>\$ 1,004,308</u>
<b>Seminar and Travel</b>			
Meetings	\$ 5,606		\$ 5,606
Education and Travel	\$ 16,928		\$ 16,928
Travel and Auto	\$ 12,067		\$ 12,067
Total Seminar and Travel	<u>34,601</u>	<u>-</u>	<u>\$ 34,601</u>
<b>Office and Administrative</b>			
Printing	\$ 4,710	\$ 750	\$ 5,460
Advertising	\$ 1,880	\$ 50	\$ 1,930
Postage & Courier Services	\$ 14,171	\$ 150	\$ 14,321
Fidelity Insurance	\$ 116,013	\$ -	\$ 116,013
Office Supplies	\$ 23,125	\$ 600	\$ 23,725
Publications and memberships	\$ 3,336		\$ 3,336
Other	\$ 3,204		\$ 3,204
Total Office and Administrative	<u>166,438</u>	<u>1,550</u>	<u>\$ 167,988</u>
<b>Occupancy</b>			
Utilities	\$ 20,497	\$ 280	\$ 20,777
Telecommunications	\$ 25,416	\$ 300	\$ 25,716
Property Insurance	\$ 24,633	\$ 1,275	\$ 25,908
Repairs & Maintenance	\$ 363,237	\$ 22,650	\$ 385,887
Rental	\$ 8,866	\$ -	\$ 8,866
Parking	\$ 8	\$ -	\$ 8
Furniture and Equipment	\$ 29,063	\$ 300	\$ 29,363
Depreciation	\$ 179,047	\$ 875	\$ 179,922
Other	\$ -		\$ -
Total Occupancy	<u>650,766</u>	<u>25,680</u>	<u>\$ 676,446</u>
<b>Total Administrative Expenses</b>	<u><b>\$ 3,142,702</b></u>	<u><b>\$ 99,963</b></u>	<u><b>\$ 3,242,665</b></u>

**CITY OF MIAMI GENERAL EMPLOYEES' AND SANITATION  
EMPLOYEES' RETIREMENT TRUST AND MANAGED TRUSTS**

**SCHEDULE OF INVESTMENT AND CONSULTANT EXPENSES  
FOR THE YEAR ENDED SEPTEMBER 30, 2017**

<b><u>Investment Manager</u></b>	<b><u>Investment Style</u></b>	<b><u>Fee Amount</u></b>
Atlanta Capital Management Co., LLC	Equity - Large Cap Growth	\$ 285,944
Cooke & Bieler	Equity - Large Cap Value	542,958
Cramer Rosenthal McGlynn LLC	Equity - Small Cap Value	383,733
State Street Global Advisors	Equity - S&P 500 Index	29,954
Insight Capital	Equity - Small Cap Growth	-
NFJ Allianz International	Equity - International	-
Herndon Capital	Equity - Large Cap Value	(3,686)
Baring International Equity Managers	Equity - International	239,667
		<u>1,478,570</u>
Seix Investment Advisors	Fixed Income - Aggregate	100,576
Richmond Capital Management	Fixed Income - Aggregate	188,740
Garcia Hamilton	Fixed Income - Aggregate	3,333
Chicago Equity Partners	Fixed Income - Intermediate	49,725
Fixed Income Managers		<u>342,374</u>
EII Realty Securities, Inc.	Real Estate Investment Trust	139,610
Real Estate Managers		<u>139,610</u>
<b>Total GESE Trust</b>		<b><u>1,960,554</u></b>
Vanguard Funds	Mutual Funds	-
		-
<b>Total Staff Trust</b>		<b><u>-</u></b>
<b>Total Investment Expenses</b>		<b><u>\$ 1,960,554</u></b>

<sup>1</sup> Information on fees paid to investment professionals is included on the schedule of investment fees located in the investment section.

# Investment Section

SOUTHEASTERN ADVISORY SERVICES, INC.

Registered Investment Advisor



Hilda A. Thompson  
hthompson@seadvisory.com  
404 237 3156 direct  
404 237 2650 fax

November 9, 2017

To: Board of Trustees  
City of Miami General Employees' and Sanitation Employees' Retirement Trust

Re: Investment Consultant

Dear Trustees:

Southeastern Advisory Services, Inc has been retained by the Board to provide investment consulting services to the City of Miami General Employees' & Sanitation Employees' Retirement Trust. Our duties include providing quarterly performance evaluation reports, asset allocation reviews, investment policy reviews, and conducting manager searches as needed. We also provide the Board with investment research and education.

One of our primary duties is to provide investment performance reports to the Board. We meet with the Board quarterly to deliver these reports and answer any questions. The reports include total fund performance as well as sector performance and individual manager performance. Performance statistics are calculated in compliance with the Global Investment Performance standards. The reports include comparisons to benchmarks (indices) as well as to a peer universe.

For the twelve-month period ending September 30, 2017, the fund earned an annual return of 13.2% net of fees, which was greater than the actuarial rate objective. The fund ranked at the 19th percentile and outperformed the unmanaged index which returned 12.4%. The broad equity market (as measured by the S&P 500) earned 18.6% for the fiscal year, while fixed income (Barclay's Aggregate) earned 0.1%. Historical performance remains competitive, posting an annualized 8.4% return since July 1987.

Southeastern believes the Fund is well positioned to meet the current and future needs of the Trust.

Sincerely,

*Hilda A. Thompson*

Hilda A. Thompson  
Senior Consultant

Cc: Edgard Hernandez

SOUTHEASTERN ADVISORY SERVICES, INC.

Registered Investment Advisor



Hilda A. Thompson  
hthompson@seadvisory.com  
404 237 3156 direct  
404 237 2650 fax

November 9, 2017

To: Board of Trustees  
City of Miami General Employees' and Sanitation Employees' Retirement Trust

Re: Investment Consultant

Dear Trustees:

Southeastern Advisory Services, Inc has been retained by the Board to provide investment consulting services to the City of Miami General Employees' & Sanitation Employees' Retirement Trust Staff Pension Plan. Our duties include providing semi-annual performance evaluation reports, asset allocation reviews, investment policy reviews, and conducting manager searches as needed. We also provide the Board with investment research and education.

One of our primary duties is to provide investment performance reports to the Board. We meet with the Board to deliver these reports and answer any questions. The reports include total fund and individual fund performance. Performance statistics are calculated in compliance with the Global Investment Performance standards. The reports include comparisons to benchmarks (indices) as well as to a peer universe.

For the twelve-month period ending September 30, 2017, the fund earned an annual return of 12.9% net of fees, which was greater than the actuarial rate objective. The fund ranked at the 21st percentile and outperformed the unmanaged index which returned 12.2%. The broad equity market (as measured by the S&P 500) earned 18.6% for the fiscal year, while fixed income (Barclay's Aggregate) earned 0.1%. Since inception (October 2001), the fund has earned an annualized 6.1% return.

Southeastern believes the Fund is well positioned to meet the current and future needs of the Trust.

Sincerely,

*Hilda A. Thompson*

Hilda A. Thompson  
Senior Consultant

Cc: Edgard Hernandez

**CITY OF MIAMI GENERAL EMPLOYEES' AND SANITATION  
EMPLOYEES' RETIREMENT TRUST AND MANAGED TRUSTS  
INVESTMENT POLICIES  
SEPTEMBER 30, 2017**

---

**Investment Overview**

The GESE Trust and the Staff Plan each have an investment policy approved by the Board of Trustees. The investment policy objectives of the Trusts are designed to be pursued on a long-term basis. The investment policy statements set forth the policies and objectives that the Board judges to be appropriate and prudent in consideration of the needs of the participants. The policies establish the criteria that the registered investment advisers retained by the Board of Trustees are expected to meet and against which they are to be measured. The Policies serve as a review document to guide the Board's ongoing supervision of the investment of the Trusts' assets. The goals are intended to provide a means for controlling the overall risk of the portfolio without unduly constraining the discretionary decision-making process of the investment managers. The Board reviews the policy statement periodically. The investment performance objectives may be revised if significant changes occur within the economic and/or capital market environment.

The asset allocation guidelines are presented on page 69, along with the actual allocations for the last three years. The asset allocations are monitored closely by the Board, so as to comply with the established policy guidelines. Rebalancing is performed as needed and upon advisement from our investment consultant. For the GESE Trust, an asset liability study may be conducted periodically. For the Staff Plan, the asset allocation policy is required to be reviewed every three to five years.

**Investment Manager Performance**

The investment performance objectives of the overall portfolio are to achieve a rate of return that equals or exceeds the Trusts' actuarial interest rate assumption and achieve performance results which will rank in the top half of a peer universe within a time horizon of rolling three year periods without taking undue risk. The performance objectives are to be used as a basis for reviewing and monitoring managers, not as an absolute measure that requires manager termination if they are not achieved.

The Board has established written guidelines and objectives against which the investment performance of any money manager retained by the Board is measured. If a money manager fails to meet its contractual agreement with the Board, the money manager may be terminated. The performance objective of the investment portfolio for the Trusts is 90 percent of the median performance of comparable portfolios. The criteria is measured based on the returns during the most recent three year period in the appropriate peer universe. If a manager falls below the criteria, they are placed on a watch list and then on probation. If a manager remains on probation for one year, the manager is subject to termination.



**CITY OF MIAMI GENERAL EMPLOYEES' AND SANITATION  
EMPLOYEES' RETIREMENT TRUST AND MANAGED TRUSTS  
INVESTMENT POLICIES  
SEPTEMBER 30, 2017**

---

**Governance/Monitoring:**

The Board has established governance standards to manage the Trusts effectively and efficiently. Trust oversight is performed by the Board establishing and periodically reviewing the Trusts' policies. The Board appoints and monitors the investment managers. The investment program is managed by several designated managers. The investment managers are given full discretion to manage the assets under their supervision subject to the Investment Policy. There is a continual review of the investments under management. The Board meets with the investment consultant quarterly to review the performance of the Trust and each manager. The Board meets with each investment manager at least annually to review Trust investments and current environment and future outlook. Proxies are voted by the manager in compliance with the Board's general guidelines based on the best economic interest of the Trust.

Trust operations consist of the Trusts' staff administering and maintaining internal control procedures, monitoring investment and custody of assets, providing analysis and information for decision-making, and reporting to the Board. The Trusts are governed by a set of written internal controls and operational procedures. The Pension Administrator is responsible for establishing and maintaining the internal control structure. This policy is designed to safeguard the Trusts from losses that may arise from fraud, error or misrepresentations by third parties, or imprudent actions by the Board or employees of the plan sponsor.

**GESE Trust Investment Policy and Guidelines**

The most recent modified GESE Trust investment policy statement effective March 20, 2015, is outlined as follows:

***Equity Securities***

Equity securities are required to be diversified by industry and in number so that no investment in the securities of a single issue shall exceed seven percent (at market) of the value of the portfolios, provided that the aggregate investment of the fund in any one issuing corporation does not exceed three percent of the outstanding capital stock of that corporation. Single industry weightings can only be a maximum of three times the index holding or ten percent, whichever is greater. Equity securities possess value and quality corroborated by accepted techniques and standards of fundamental and technical analysis. Investments into commingled funds are excluded from the above maximums.

Permissible direct investments include registered common stock listed on a major U.S. exchange or traded on any major U.S. market (including foreign securities traded on U.S. exchanges), convertible preferred stock and convertible bonds, foreign stocks through the use of commingled or mutual funds, emerging market stocks within the commingled or mutual funds, Standard & Poor's Depository Receipts, American Depository Receipts, stocks with a minimum market capitalization of \$100 million (small cap managers may invest in stocks with a \$50 million market capitalization), new Issues (initial public offerings) up to five percent of the portfolio and commingled and mutual funds.

**CITY OF MIAMI GENERAL EMPLOYEES' AND SANITATION  
EMPLOYEES' RETIREMENT TRUST AND MANAGED TRUSTS  
INVESTMENT POLICIES  
SEPTEMBER 30, 2017**

---

**GESE Trust Investment Policy and Guidelines (Cont'd)**  
***Equity Securities (Cont'd)***

Excluded direct investments include short sales, margin purchases (lending or borrowing of funds), investments used to leverage the portfolio, letter stock, private or direct placements, commodities contracts, unattached warrants, derivatives; issues related to the investment manager or restricted stock.

***Fixed Income Securities***

The fixed income portion of the GESE Trust is required to be invested in marketable, fixed income securities. Corporate bond issues must be diversified by industry and in number so that no investment in the securities of a single issue shall exceed seven percent (at market) of the value of the portfolio. Single industry weightings, excluding U.S. Government and agency securities, can only be a maximum of 25 percent. Fixed income investments are expected to preserve capital and provide a high level of income on a consistent basis.

Acceptable fixed income instruments are commercial paper of only the highest quality, certificate of deposit of the top 100 national banks, bankers acceptances, United States Treasuries, repurchase agreements or debt instruments issued or guaranteed by the U.S. Government or agencies, investment grade corporate debt issues including those rated Baa3/BBB- or better by Moody's Investor Services/Standard and Poors Corporation, asset backed securities, mortgages, commercial backed securities, collateralized mortgage obligations, futures less than 15 percent with prior board approval, options, preferred stock, municipal bonds, Yankee bonds/foreign credits, Eurodollar bonds, commingled funds and mutual funds. A limitation of 20 percent of each manager's portfolio may be invested in aggregate to Yankee bonds, foreign credits, Euro-dollar bonds and Rule 144A Securities. A limitation of 20 percent of each manager's portfolio may be invested in high yield securities (with ratings of CCC or better).

Fixed income instruments that are not allowable are private placements or debt to equity exchanges. Investment managers are not authorized to use derivative securities, or strategies that do not comply with basic investment objectives of this policy, which is an emphasis on the preservation of principal consistent with conservative growth of assets. Managers are specifically prohibited from using derivative or synthetic securities whose characteristics as implemented by the manager include potentially high price volatility and whose returns are speculative or leveraged (when considered together with liquid/short-term securities position) or whose marketability may be severely limited, without written authority from the Board.

The fixed income investments are required to be appropriately diversified although the investment manager may engage in "active" bond management. It is therefore anticipated that there may be turnover as shifts are made between and within sectors, quality and maturity. Average duration of the fixed income asset class will be targeted within a range of three to ten years. Each manager is expected to keep duration at +/- one year of the benchmark duration.

**CITY OF MIAMI GENERAL EMPLOYEES' AND SANITATION  
EMPLOYEES' RETIREMENT TRUST AND MANAGED TRUSTS  
INVESTMENT POLICIES  
SEPTEMBER 30, 2017**

---

**GESE Trust Investment Policy and Guidelines (Cont'd)**

***Real Estate Securities***

A portion of the real estate investment may be through an open-end commingled property real estate fund. The commingled fund may have up to 30 percent of the portfolio's value leveraged. A portion may also be invested through Real Estate Investment Trusts ("REIT"). The REIT manager may invest up to 7 percent (at market) in a single issue. The REIT manager may also invest up to 10 percent in private placements, with prior Board approval.

**Staff Plan Investment Policy and Guidelines**

Currently the Staff Portfolio is invested in mutual funds, which are governed by the mutual fund prospectus. The most recent modified Staff Plan investment policy statement effective March 20, 2015, is outlined as follows:

***Equity Securities***

Equity securities are required to be diversified by industry and in number so that no investment in the securities of a single issue exceeds seven percent (at market) of the value of the portfolios, provided that the aggregate investment of the fund in any one issuing corporation shall not exceed three percent of the outstanding capital stock of that corporation. Single industry weightings can only be a maximum of three times the index holding or 10 percent whichever is greater. Equity securities possess value and quality corroborated by accepted techniques and standards of fundamental and technical analysis. Investments into mutual funds are excluded from the above maximums.

Permissible direct investments include registered common stock listed on a major U.S. exchange or traded on any major U.S. market, including foreign securities traded on U.S. exchanges, convertible preferred stock and convertible bonds, Standard & Poor's Depository Receipts, American Depository Receipts and stocks with a minimum market capitalization of \$100 million (small cap managers may invest in stocks with a \$50 million market capitalization). New issues (initial public offerings), up to five percent of portfolio.

Prohibited direct investments include foreign stocks, short sales, margin purchases (lending or borrowing of funds), investments used to leverage the portfolio, letter stock, private or direct placements, commodities contracts, unattached warrants, derivatives, issues related to the investment manager, restricted stock, or illiquid investments.

***Fixed Income Securities***

The fixed income portion of the Staff Plan is required to be invested in marketable, fixed income securities. Corporate bond issues must be diversified by industry and in number so that no investment in the securities of a single issue shall exceed 7 percent (at market) of the value of the portfolio. Single industry weightings can only be a maximum of 20 percent, except US Government and agency securities. Fixed income investments are expected to preserve capital and provide a high level of income on a consistent basis. Duration is expected to be +/- one year of the benchmark duration.

**CITY OF MIAMI GENERAL EMPLOYEES' AND SANITATION  
EMPLOYEES' RETIREMENT TRUST AND MANAGED TRUSTS  
INVESTMENT POLICIES  
SEPTEMBER 30, 2017**

---

**Staff Plan Investment Policy and Guidelines (Cont'd)**

***Fixed Income Securities (Cont'd)***

Acceptable fixed income instruments are commercial paper of only the highest quality, certificate of deposit of the top 100 national banks, bankers acceptances, United States Treasuries, repurchase agreements or debt instruments issued or guaranteed by the U.S. Government or agencies, investment grade corporate debt issues including those rated Baa3/BBB- or better by Moody's Investor Services/Standard and Poors Corporation, asset backed securities, mortgages, commercial backed securities, collateralized mortgage obligations, futures less than 15 percent with prior board approval, options and preferred stock. Fixed income instruments that are not allowable include private placements, Eurodollar securities, foreign credits, debt to equity exchanges, illiquid investments or derivatives.

**CITY OF MIAMI GENERAL EMPLOYEES' AND SANITATION  
EMPLOYEES' RETIREMENT TRUST AND MANAGED TRUSTS**

**SUMMARY OF ASSET ALLOCATION**

**GESE Trust Summary of Asset Allocation**

	Policy Guidelines						Actual				
	11/01 to 3/05		3/06 to 9/11		9/16 to current		September 30,				
	Target	Range	Target	Range	Target	Range	2017	2016	2015	2014	2013
<b>U.S. Large Cap Equity</b>	50%	40-60%	45%	35-55%	42%	30-70%	53.9%	54.8%	54.1%	55.3%	52.3%
<b>U.S. Small Cap Equity</b>	10%	0-15%	10%	0-15%	10%	0-15%	7.5%	6.7%	6.2%	6.9%	7.1%
<b>International Equity</b>	10%	0-15%	10%	0-15%	13%	0-15%	5.9%	6.3%	6.3%	6.7%	8.7%
<b>U.S. Fixed Income</b>	25%	20-40%	29%	20-40%	29%	20-70%	23.1%	23.9%	24.5%	23.5%	24.8%
<b>Real Estate</b>	5%	0-10%	5%	0-10%	5%	0-10%	4.0%	4.5%	4.1%	3.7%	3.6%
<b>Cash</b>	0%	0-15%	1%	0-15%	1%	0-15%	5.6%	3.8%	4.8%	3.9%	3.5%
							100%	100%	100%	100%	100%



**Staff Plan Summary of Asset Allocation**

	Policy Guidelines				Actual				
	4/01 to 9/07		9/16 to current		September 30,				
	Target	Range	Target	Range	2017	2016	2015	2014	2013
<b>U.S. Large Cap Equity</b>	50%	40-60%	42%	30-70%	51.6%	49.1%	48.6%	48.6%	46.4%
<b>U.S. Small Cap Equity</b>			10%	0-15%	13.3%	13.7%	13.1%	13.1%	13.2%
<b>International Equity</b>			13%	0-15%	8.2%	7.5%	7.5%	8.4%	8.8%
<b>U.S. Fixed Income</b>	50%	40-60%	35%	20-70%	27.0%	29.6%	30.9%	29.9%	31.6%
<b>Cash</b>	0%	0-10%	0%	0-10%	0.0%	0.0%	0.0%	0.0%	0.0%
					100%	100%	100%	100%	100%

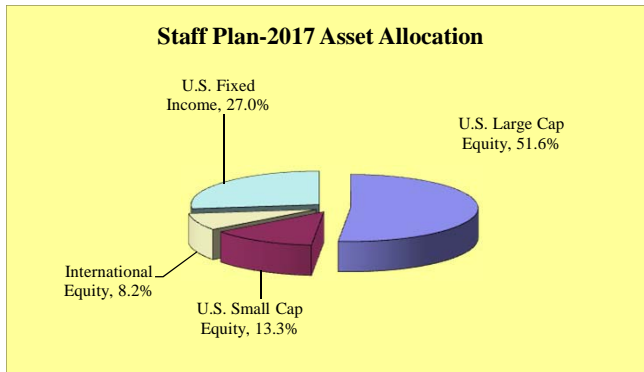

**CITY OF MIAMI GENERAL EMPLOYEES' AND SANITATION  
EMPLOYEES' RETIREMENT TRUST AND OTHER MANAGED TRUSTS**

**GESE TRUST - SUMMARY OF INVESTMENT RETURNS**

	<u>2017</u>	<u>2016</u>	<u>2015</u>	<u>2014</u>	<u>2013</u>	<u>Annualized Return (%)</u>	
						<u>3 Years</u>	<u>5 Years</u>
						<u>2015-2017</u>	<u>2013-2017</u>
<b>Equities</b>							
Fund Return - Domestic Equities	20.0	13.6	-0.4	16.1	20.7	10.8	13.8
Fund Return - International Equities	19.3	5.7	-9.6	2.0	13.9	4.5	5.8
S&P 500	18.6	15.4	-0.6	19.7	19.4	10.8	14.2
Dow Jones	22.4	15.4	-2.1	15.3	15.6	9.6	10.8
Russell 2500 Mid-Cap	17.8	14.4	0.4	9.0	29.8	10.6	13.9
Russell 2000 - Small Stock	20.7	15.5	1.3	3.9	30.1	12.2	13.8
MSCI EAFE - Non US Stocks	19.1	6.5	-8.7	4.3	23.8	5.0	8.4
<b>Fixed Income</b>							
Fund Return - Fixed Income	0.4	4.8	3.3	3.7	-1.4	2.8	2.1
Barclays U.S. - Aggregate	0.1	5.2	2.9	4.0	-1.7	2.7	2.1
Barclays - Mortgage Backed	0.3	3.6	3.4	3.8	-1.2	2.5	2.0
Barclays Intermediate - Govt/Credit	0.2	3.5	2.7	2.2	-0.5	2.1	1.6
T-Bills - 91 Days	0.6	0.2	0.0	0.1	0.1	0.3	0.2
<b>Real Estate</b>							
Fund Return - Real Estate	-0.9	19.7	9.7	15.8	6.3	9.2	9.9
FR NCREIF Index	6.9	13.5	13.5	11.3	11.0	9.8	10.3
NAREIT	3.6	20.6	7.4	13.4	5.1	10.3	9.9
<b>Total Fund Return</b>	<b>13.2</b>	<b>10.6</b>	<b>0.2</b>	<b>11.2</b>	<b>12.4</b>	<b>7.9</b>	<b>9.5</b>
<b>Total Fund Benchmark</b>	<b>12.4</b>	<b>11.5</b>	<b>-0.3</b>	<b>10.9</b>	<b>14.0</b>	<b>7.7</b>	<b>9.6</b>

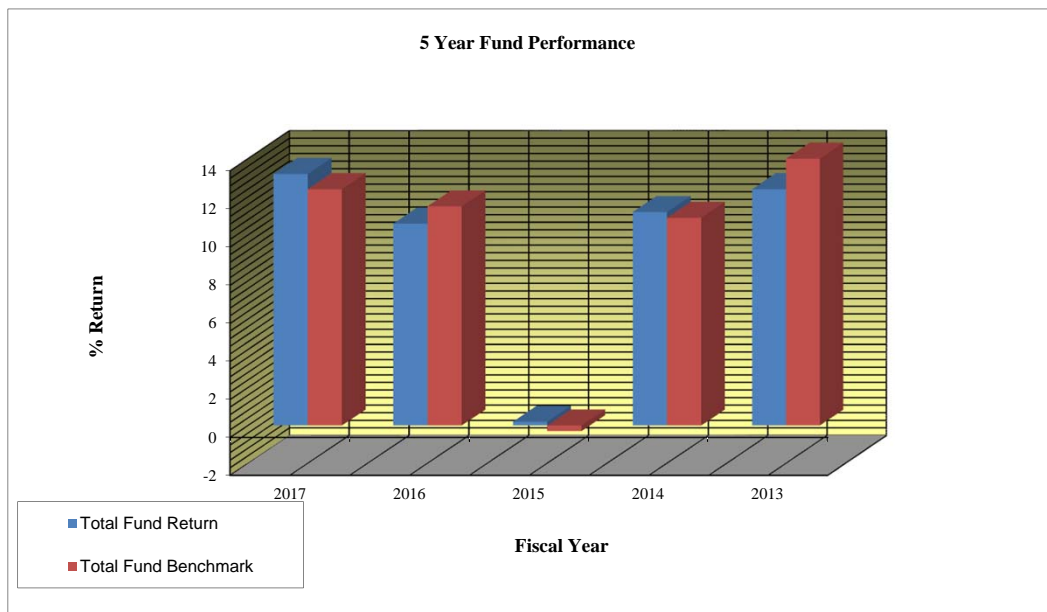

Note: Rate of Returns are time weighted & gross of fees. Based on rate of return in accordance with the CFA Institute's Performance Presentation Standards.

**CITY OF MIAMI GENERAL EMPLOYEES' AND SANITATION  
EMPLOYEES' RETIREMENT TRUST AND OTHER MANAGED TRUSTS**

**STAFF PLAN - SUMMARY OF INVESTMENT RETURNS**

	Annual Rates of Return (%)					Annualized Return (%)	
	September 30,					3 Years	5 Years
	2017	2016	2015	2014	2013	2015-2017	2013-2017
<b>Equities</b>							
Fund Return - Domestic Equities	18.4	15.3	-0.5	17.4	21.6	10.7	14.2
Fund Return - International Equities	19.3	9.7	-10.7	4.9	17.1	5.3	7.5
S&P 500	18.6	15.4	-0.6	19.7	19.4	10.8	14.2
Russell 2000-Small Stock	20.7	15.5	1.3	3.9	30.1	12.2	13.8
Dow Jones	22.4	15.4	-2.1	15.3	15.6	9.6	10.8
MSCI EAFE - Non US Stocks	19.1	6.5	-8.7	4.3	23.8	5.0	8.4
<b>Fixed Income</b>							
Fund Return - Fixed Income	-0.1	5.3	2.8	3.9	-1.8	2.6	2.0
Barclays U.S. - Aggregate	0.1	5.2	2.9	4.0	-1.7	2.7	2.1
Barclays - Mortgage Backed	0.3	3.6	3.4	3.8	-1.2	2.5	2.0
Barclays Intermediate - Government/Credit	0.2	3.5	2.7	2.2	-0.5	2.1	1.6
T-Bills - 91 Days	0.6	0.2	0.0	0.1	0.1	0.3	0.2
<b>Total Fund Return</b>	<b>12.9</b>	<b>11.8</b>	<b>-0.4</b>	<b>12.1</b>	<b>12.8</b>	<b>7.9</b>	<b>9.7</b>
<b>Total Fund Benchmark</b>	<b>12.2</b>	<b>11.1</b>	<b>-0.6</b>	<b>10.6</b>	<b>12.4</b>	<b>7.4</b>	<b>9.0</b>

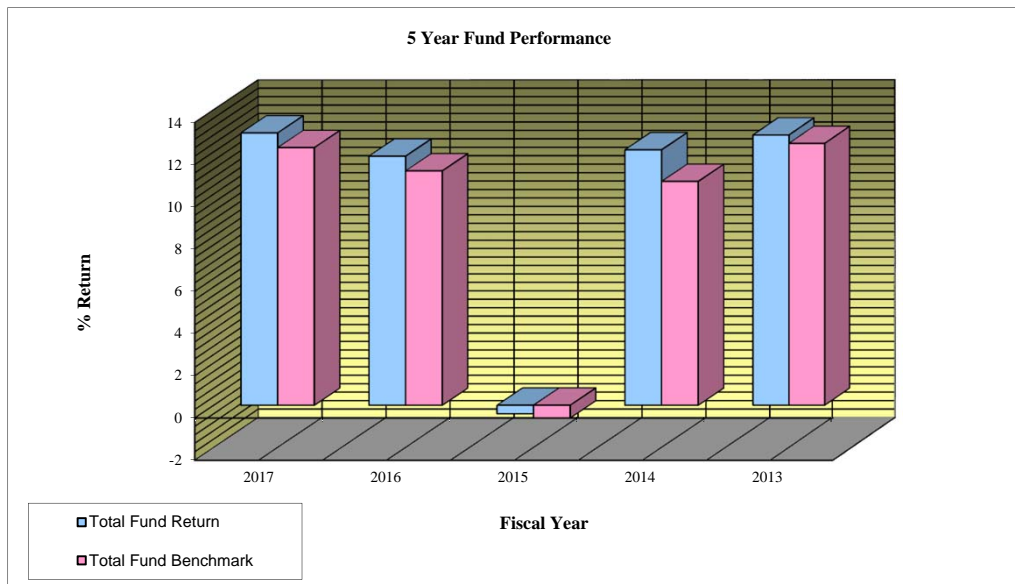

Note: Rate of Returns are time weighted & gross of fees. Based on rate of return in accordance with the CFA Institute's Performance Presentation Standards.

**CITY OF MIAMI GENERAL EMPLOYEES' AND SANITATION  
EMPLOYEES' RETIREMENT TRUST AND MANAGED TRUSTS**

**GESE TRUST - LIST OF LARGEST ASSETS HELD  
SEPTEMBER 30, 2017**

**Largest Stock Holdings (By Fair Value)**

	<u>Shares</u>	<u>Stocks</u>		<u>Fair Value</u>
1)	81,758	Intercontinentalexch	\$	5,616,775
2)	25,099	Thermo Fisher Scient		4,748,731
3)	54,355	Danaher Corp		4,662,572
4)	42,874	Visa Inc		4,512,060
5)	4,686	Alphabet Inc		4,494,389
6)	25,031	Laboratory Corp		3,778,930
7)	73,900	Aercap Holdings		3,777,029
8)	26,701	Accenture Plc		3,606,504
9)	114,800	Gildan Activewear in		3,590,944
10)	62,200	Wells Fargo & Co		3,430,330

**Largest Bond Holdings (By Fair Value)**

	<u>Par</u>	<u>Bonds</u>	<u>Coupon</u>	<u>Maturity</u>		<u>Fair Value</u>
1)	7,800,000	US Treasury	1.63%	2/15/2026	\$	7,416,084
2)	6,255,000	US Treasury	1.50%	8/15/2026		5,856,994
3)	4,475,000	US Treasury	3.13%	11/15/2041		4,734,595
4)	4,485,000	US Treasury	2.75%	2/15/2024		4,658,076
5)	4,539,000	US Treasury	1.38%	4/30/2020		4,516,305
6)	3,765,000	US Treasury	1.00%	12/15/2017		3,763,908
7)	3,450,000	US Treasury	1.88%	1/31/2022		3,451,760
8)	3,367,000	US Treasury	1.38%	1/31/2021		3,331,343
9)	3,000,000	US Treasury	3.00%	5/15/2047		3,086,940
10)	3,059,000	US Treasury	2.25%	8/15/2027		3,038,199

**Staff Largest Stock Holdings (By Fair Value)**

	<u>Shares</u>	<u>Stocks</u>		<u>Fair Value</u>
1)	8,388	Vanguard 500 Index	\$	1,679,442.57
2)	91,546	Vanguard Total Bond		1,013,419
3)	8,027	Vanguard Small Cap		469,962
4)	10,151	Vanguard Total International		257,117

Complete list of holding available upon request.



**CITY OF MIAMI GENERAL EMPLOYEES' AND SANITATION  
EMPLOYEES' RETIREMENT TRUST AND MANAGED TRUSTS  
FUND MANAGER ALLOCATION  
AS OF AND FOR THE YEAR ENDED SEPTEMBER 30, 2017**

<u>Investment Manager</u>	<u>Fair Value</u>	<u>Fund Allocation</u>	<u>Performance*</u>		
			<u>Fund Return</u>	<u>Style Benchmark</u>	<u>Universe Ranking</u>
<b>GESE Trust</b>					
<b>Domestic Equity Segment</b>	<b>407,746,262</b>	<b>61.4%</b>	<b>20.0%</b>	<b>18.6%</b>	<b>35</b>
Atlanta Capital Management	\$ 93,848,132	14.1%	18.4%	21.9%	73
Cooke & Bieler	115,925,526	17.5%	22.1%	15.1%	10
Cramer Rosenthal McGlynn	49,928,415	7.5%	24.0%	20.6%	1
State Street Global Advisors	130,025,203	19.6%	18.6%	18.6%	54
SSGA Russell 1000	18,018,986	2.7%	15.2%	15.1%	75
<b>International Equity Segment</b>	<b>39,465,967</b>	<b>5.9%</b>	<b>19.3%</b>	<b>19.1%</b>	<b>56</b>
Barings International	39,465,967	5.9%	18.2%	19.1%	65
<b>Real Estate Segment</b>	<b>26,109,055</b>	<b>3.9%</b>	<b>-0.9%</b>	<b>3.6%</b>	<b>9</b>
EII Realty Securities, Inc.	26,109,055	3.9%	-0.9%	3.6%	96
<b>Fixed Income Segment</b>	<b>152,830,344</b>	<b>23.0%</b>	<b>0.4%</b>	<b>0.1%</b>	<b>67</b>
Garcia Hamilton	36,267,055	5.5%	n/a	0.2%	61
Richmond Capital Management	71,883,589	10.8%	0.7%	0.1%	57
Seix Investment Advisors	44,679,701	6.7%	0.7%	0.1%	57
<b>Cash Equivalents Administrative account</b>			<b>0.5%</b>	<b>0.7%</b>	<b>40</b>
State Street Corporation	38,143,857	5.7%	0.5%	0.7%	70
<b>TOTAL GESE Trust</b>	<b>\$ 664,295,486</b>	<b>100.0%</b>	<b>13.2%</b>	<b>12.4%</b>	<b>19</b>

Source: Southeastern Advisory Services, Inc. - Manager universe and style categorization but not market values  
Performance represents a one year return

**GESE Trust Fund Manager Allocation**

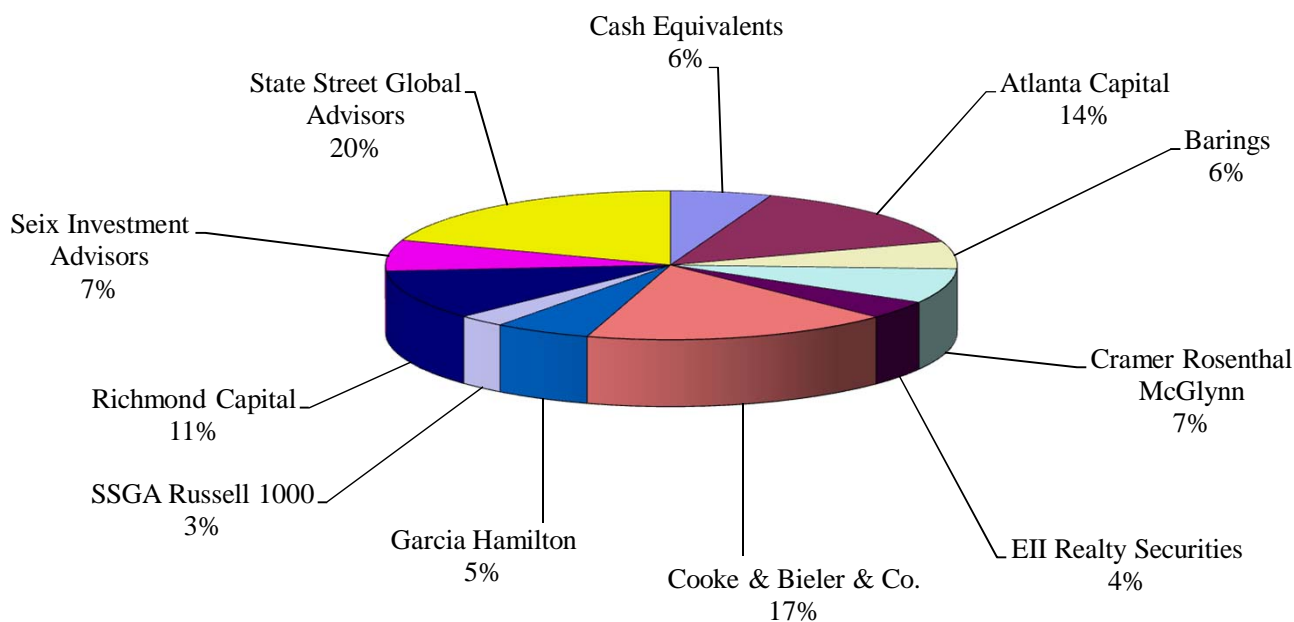

**CITY OF MIAMI GENERAL EMPLOYEES' AND SANITATION  
EMPLOYEES' RETIREMENT TRUST AND MANAGED TRUSTS  
FUND MANAGER ALLOCATION  
AS OF AND FOR THE YEAR ENDED SEPTEMBER 30, 2017**

<u>Investment Manager</u>	<u>Fair Value</u>	<u>Fund Allocation</u>	<u>Performance*</u>		
			<u>Fund Return</u>	<u>Style Benchmark</u>	<u>Universe Ranking</u>
<b>Staff Plan</b>					
<b>Domestic Equity Segment</b>	<b>2,455,072</b>	<b>64.9%</b>	<b>18.4%</b>	<b>19.1%</b>	<b>64</b>
Vanguard 500 Index	\$ 1,953,391	51.6%	18.6%	18.6%	43
Vanguard Small Cap Index	501,681	13.3%	17.6%	17.3%	63
<b>International Equity Segment</b>	<b>311,108</b>	<b>8.2%</b>			
Vanguard Total Intl Stock Index	311,108	8.2%	19.3%	19.6%	56
<b>Fixed Income Segment</b>	<b>1,017,075</b>	<b>26.9%</b>			
Vanguard Total Bond Mkt Index	1,017,075	26.9%	-0.1%	0.1%	74
<b>Cash Equivalents Administrative account</b>					
<b>TOTAL Staff Trust</b>	<b>\$ 3,783,255</b>	<b>100.0%</b>	<b>12.9%</b>	<b>12.2%</b>	<b>21</b>

Source: Southeastern Advisory Services, Inc. - Manager universe and style categorization but not market value  
Performance represents a one year return

**Staff Plan Manager Allocation**

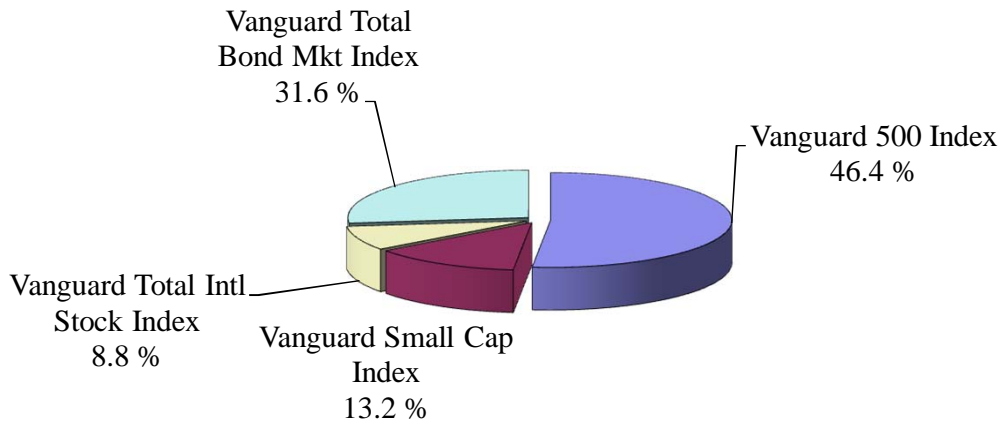

**CITY OF MIAMI GENERAL EMPLOYEES' AND SANITATION  
EMPLOYEES' RETIREMENT TRUST AND MANAGED TRUSTS**

**SCHEDULE OF INVESTMENT FEES  
FOR THE YEAR ENDED SEPTEMBER 30, 2017**

<b><u>Investment Manager's Style</u></b>	<b><u>Assets Under Management</u></b>	<b><u>Investment Fees</u></b>
<b><i>GESE Trust</i></b>		
Equity Managers	\$ 447,212,229	\$ 1,478,570
Fixed Income Managers	152,830,345	342,374
Real Estate Managers	26,109,055	139,610
Money Market Funds	<u>38,143,857</u>	<u>-</u>
Total GESE Trust	<b><u>\$ 664,295,486</u></b>	<b><u>\$ 1,960,554</u></b>
<b><i>Staff Plan</i></b>		
Vanguard Funds	\$ 3,783,255	\$ -
	<u>-</u>	<u>-</u>
Total Staff Plan	<b><u>\$ 3,783,255</u></b>	<b><u>\$ -</u></b>
<b>Total Investments</b>	<b><u>\$ 668,078,741</u></b>	
<b>Total Investment Expenses</b>		<b><u>\$ 1,960,554</u></b>
<b><u>Other Investment Service Fees GESE Trust</u></b>		
Custodian		\$ 193,567
Investment Consultants		<u>261,377</u>
<b>Total Other Investment Service Fees <sup>1</sup></b>		<b><u>\$ 454,944</u></b>

<sup>1</sup> Other Investment Service Fees are included in the administrative and other expenses.

**CITY OF MIAMI GENERAL EMPLOYEES' & SANITATION EMPLOYEES' RETIREMENT TRUST  
AND OTHER MANAGED TRUSTS  
SCHEDULE OF COMMISSIONS  
FOR THE YEAR ENDED SEPTEMBER 30, 2017**

Broker Name	Number of Share Traded	Total Commissions	Commission Per Share
ABLE NOSER	50,242.00	854.11	0.23
ADDITIONAL PRINCIPAL	9,348.75	-	0.00
ASSET TRANSFER NON CASH	990.78	-	0.00
AUTREPAT-DIV RE	2,529.77	-	0.00
BARCLAYS CAPITAL INC	24,212,371.01	-	0.00
BARCLAYS CAPITAL INC.	103,927.21	-	0.00
BARCLAYS CAPITAL LE	243,764.00	8,449.12	2.08
BB&T SECURITIES, LLC	1,221,610.64	-	0.00
BLOOMBERG TRADEBOOK LLC	24,265.00	242.65	0.18
BMO CAPITAL MARKETS	8,315.00	332.60	0.16
BMO CAPITAL MARKETS CORP	295,000.00	-	0.00
BMO CAPITAL MARKETS CORP BONDS	649,492.88	-	0.00
BNP PARIBAS SECURITIES BOND	1,810,082.68	-	0.00
BNY CAPITAL MARKETS, INC.	215,000.00	-	0.00
BNY/SUNTRUST CAPITAL MARKETS	1,000,000.00	-	0.00
BONY / VINING SPARKS IBG A LTD PARTNER	48,270.08	-	0.00
BTIG, LLC	81,400.00	2,034.99	0.99
BURKE AND QUICK PARTNERS LLC	4,820.00	192.80	0.20
CALLED BONDS	4,528,179.81	-	0.00
CANACCORD GENUITY INC.	9,760.00	390.40	0.04
CANTOR FITZGERALD + CO	675,054.26	-	0.00
CANTOR FITZGERALD + CO.	137,360.00	3,434.06	1.08
CAP GAIN REINVEST	13.04	-	0.00
CITIGROUP GLOBAL MARKETS INC	279,917.00	9,282.98	2.38
CITIGROUP GLOBAL MARKETS INC SALOMON BRO	26,665,674.41	-	0.00
CONTRIBUTIONS	979.96	-	0.00
COWEN AND COMPANY, LLC	33,820.00	1,263.70	0.30
CREDIT SUISSE SECURITIES (USA) LLC	4,950,031.41	7,625.49	2.75
DBTC AMERICA/PNC BANK, N.A.-SECS.CO	258,866.55	-	0.00
DEUTSCHE BANK SECURITIES INC	592,116.00	8,837.91	1.69
DEUTSCHE BANK SECURITIES, INC.	6,968,584.02	-	0.00
DOMINION SECURITIES	17,820,000.00	-	0.00
DUNCAN WILLIAMS INC	93,000.00	-	0.00
EXCHANGE OFFER	420,293.00	-	0.00
EXCHANGE OFFER (NON CASH)	3,882,000.00	-	0.00
FCSTONE, LLC	119,761.45	-	0.00
FEDERAL RESERVE BANK OF BOSTON	8,511,543.40	-	0.00
FIDELITY CAPITAL MARKETS	7,755.00	310.20	0.20
FIRST TENNESSEE SECURITIES CORP	395,000.00	-	0.00
FIRST UNION NATL BANK N.A.	330,000.00	-	0.00
FUNB FUNDS II	940,000.00	-	0.00
G.N.P. SECURITIES, INC.	68,961.47	-	0.00
GOLDMAN SACHS + CO	17,754,644.13	36,006.96	6.61
GORDON HASKETT CAPITAL CORP	3,695.00	147.80	0.04
GREEN STREET TRADING, LLC	314,601.00	15,730.05	1.65
GUGGENHEIM CAPITAL MARKETS LLC	598,000.00	-	0.00
HSBC SECURITIES INC.	6,842,000.00	-	0.00
ICBCFS LLC	1,245,000.00	-	0.00
INCOME REINVESTMENT	358.37	-	0.00
INFLATION INDEX ADJUSTMENT	123.75	-	0.00
INSTINET	6,330.00	253.20	0.12
INTL FCSTONE FINANCIAL INC	1,068,736.66	-	0.00
INVESTMENT TECHNOLOGY GROUP INC.	883.00	17.66	0.02
ISI GROUP INC	309,039.00	15,100.75	2.50
J P MORGAN CHASE/J P MORGAN INTL	1,117,000.00	-	0.00
J P MORGAN SECURITIES INC	670,000.00	-	0.00
J.P. MORGAN CLEARING CORP.	1,390,000.00	-	0.00
J.P. MORGAN SECURITIES LLC	14,303,509.48	6,838.06	1.96
JANNEY MONTGOMERY, SCOTT INC	1,883,781.42	-	0.00
JEFFERIES + COMPANY INC	7,894,152.71	2,298.33	1.70
JMP SECURITIES	1,860.00	74.40	0.04
JONESTRADING INSTITUTIONAL SERVICES LLC	81,667.00	1,997.59	0.73
JP MORGAN SECURITIES PLC	1,117,000.00	-	0.00
JPMORGAN CHASE BANK INTL FCSTO	868,944.33	-	0.00
KEEFE BRUYETTE + WOODS INC	66,140.00	2,471.00	0.96
KEYBANC CAPITAL MARKETS INC	191,800.00	4,472.00	1.60
LEERINK PARTNERS LLC	3,720.00	148.80	0.04
LIQUIDNET INC	466,714.00	9,334.28	3.46
LOOP CAPITAL MARKETS LLC	1,030,000.00	-	0.00
MARKETAXESS CORP	56,000.00	-	0.00
MATURITY	3,581,000.00	-	0.00
MELLON BANK CAPITAL MARKETS INVEST ACCT	1,645,302.86	-	0.00
MELLON BANK,N.A.	955,000.00	-	0.00

**CITY OF MIAMI GENERAL EMPLOYEES' & SANITATION EMPLOYEES' RETIREMENT TRUST  
AND OTHER MANAGED TRUSTS  
SCHEDULE OF COMMISSIONS  
FOR THE YEAR ENDED SEPTEMBER 30, 2017**

Broker Name	Number of Share Traded	Total Commissions	Commission Per Share
MELLON BANK/MELLON FINANCIAL MKTS, INC.	(68,359.27)	-	0.00
MERGER	43,703.13	-	0.00
MERGER NON CASH	45,401.00	-	0.00
MERRILL LYNCH CANADA INC	4,500.00	225.00	0.15
MERRILL LYNCH PIERCE FENNER & SMITH/FI	30,815,468.29	-	0.00
MERRILL LYNCH PIERCE FENNER + SMITH INC	1,964,809.00	16,618.72	3.70
MERRILL LYNCH PIERCE FENNER AND S	64,332.00	3,186.60	0.60
MERRILL LYNCH PROFESSIONAL CLEARING CORP	250,000.00	-	0.00
MILLENNIUM ADVISORS LLC	450,000.00	-	0.00
MITSUBISHI UFJ SECURITIES	255,000.00	-	0.00
MIZUHO SECURITIES USA INC.	431,440.00	257.60	0.16
MIZUHO SECURITIES USA/FIXED INCOME	1,708,799.03	-	0.00
MORGAN STANLEY CO INCORPORATED	17,080,825.29	4,672.61	1.35
NATIONAL FINANCIAL SERVICES LLC	32,285.00	645.70	0.04
NEEDHAM AND COMPANY LLC	12,060.00	441.00	0.07
NOMURA SECURITIES INTL., FIXED INCOME	667,698.43	-	0.00
OPPENHEIMER + CO. INC.	2,130.00	85.20	0.08
PERSHING LLC	5,258,774.83	-	0.00
PIERPONT SECURITIES LLC	119,000.00	-	0.00
PIPER JAFFRAY	36,685.00	1,243.97	0.26
PIPER JAFFRAY & CO.	7,940.00	317.60	0.04
PRINCIPAL PAYMENTS - MTG BACK	4,838,383.15	-	0.00
PRINCIPAL PAYMENTS CORP BDS	12,210.24	-	0.00
RAYMOND JAMES AND ASSOCIATES	11,000.00	550.00	0.10
RAYMOND JAMES AND ASSOCIATES INC	119,415.00	4,776.60	0.76
RAYMOND JAMES/FI	275,000.00	-	0.00
RBC CAPITAL MARKETS, LLC	7,740,583.03	4,430.75	1.50
RBS SECURITIES INC.	61,209,783.75	-	0.00
ROBERT W. BAIRD CO.INCORPORATED	1,166,957.06	8,860.79	2.57
SALE OF FRACTIONAL S	293.63	-	0.00
SANFORD C BERNSTEIN CO LLC	98,600.00	3,603.52	0.78
SEAPORT GROUP SECURITIES, LLC	75,000.00	-	0.00
SHORTERM CAP GAIN REINVEST	27.82	-	0.00
SIDOTI + COMPANY LLC	22,450.00	898.00	0.24
SOCIETE GENERALE NY	26,000.00	-	0.00
STATE STREET BANK AND TRUST	629,793,546.51	-	0.00
STATE STREET GLOBAL MARKETS, LLC	31,132.00	812.82	0.64
STEPHENS, INC.	538,300.38	209.60	0.12
STIFEL NICOLAUS + CO INC	237,794.00	6,767.76	2.05
SUMRIDGE PARTNERS LLC	49,000.00	-	0.00
SUNTRUST CAPITAL MARKETS, INC.	217,463.00	8,806.41	2.94
TELSEY ADVISORY GROUP LLC	14,455.00	490.00	0.10
TENDER OFFER	105,000.00	-	0.00
TORONTO DOMINION SECURTIES (USA) INC	1,073,000.00	-	0.00
UBS AG	12,715.00	635.75	0.10
UBS SECURITIES LLC	145,913.00	2,556.52	1.40
US BANCORP INVESTMENTS INC	1,298,000.00	-	0.00
VIRTU AMERICAS LLC	380,201.00	15,628.10	4.31
WACHOVIA SECURITIES, LLC	95,000.00	-	0.00
WEDBUSH MORGAN SECURITIES INC	6,550.00	222.30	0.11
WEEDEN + CO.	220,850.00	4,193.49	1.73
WELLS FARGO SECURITIES LLC	275,000.00	-	0.00
WELLS FARGO SECURITIES, LLC	18,850,533.99	11,561.60	1.85
WILLIAM BLAIR & COMPANY L.L.C	4,950.00	198.00	0.04
<b>Grand Total</b>	<b>961,264,702.55</b>	<b>241,037.90</b>	<b>0.00</b>

**CITY OF MIAMI GENERAL EMPLOYEES' AND SANITATION  
EMPLOYEES' RETIREMENT TRUST AND OTHER MANAGED TRUSTS**

**INVESTMENT SUMMARY  
SEPTEMBER 30, 2017**

<u>Type of Investment</u>	<u>GESE Trust</u>		<u>Staff Plan</u>	
	<u>Fair Value at 9/30/17</u>	<u>Percent of Total Fair Value</u>	<u>Fair Value at 9/30/17</u>	<u>Percent of Total Fair Value</u>
<b>Fixed Income</b>				
U.S. Government Obligations	\$50,602,370	7.62%		
Federal Instrumentalities	11,580,899	1.74%		
Mortgage Backed Securities	29,192,542	4.39%		
Asset Backed Securities	2,371,020	0.36%		
Domestic Corporate Bonds	53,199,856	8.01%		
Vanguard Total Bond Mkt			1,020,851	
International Bonds (Yankees)	5,883,659	0.89%		
<b>Total Fixed Income</b>	<u>\$152,830,344</u>	<u>23.01%</u>	<u>\$1,020,851</u>	<u>26.98%</u>
<b>Common Stock</b>				
Consumer	\$53,340,876	8.03%		
Energy	11,830,793	1.78%		
Financial	53,014,397	7.98%		
Healthcare	40,274,665	6.06%		
Industrials	35,681,828	5.37%		
Information Technology	42,013,976	6.32%		
Materials	15,613,384	2.35%		
Telecommunications & Utilities	3,593,501	0.54%		
International	39,465,967	5.94%	309,385	
Vanguard Small Cap Index			501,741	
Vanguard 500 Index			1,951,278	
Commingled Equity Fund	148,044,188	22.29%		
<b>Total Common Stock</b>	<u>\$442,873,575</u>	<u>66.67%</u>	<u>\$2,762,404</u>	<u>73.02%</u>
<b>Real Estate</b>				
Real Estate Fund		0.00%		
Real Estate Investment Trust	30,447,710	4.58%		
<b>Total Real Estate</b>	<u>\$30,447,710</u>	<u>4.58%</u>		
<b>Short term Investments</b>				
Short term Investment Fund	\$38,143,857	5.74%		
<b>TOTAL INVESTMENTS</b>	<u>\$664,295,486</u>	<u>100.00%</u>	<u>\$3,783,255</u>	<u>100.00%</u>

*A detailed schedule of investments is available from the GESE Trust's administrative office at (305) 441-2300.*

**CITY OF MIAMI GENERAL EMPLOYEES' AND SANITATION  
EMPLOYEES' RETIREMENT TRUST AND MANAGED TRUSTS  
HISTORICAL SUMMARY OF INVESTMENTS HELD AT FAIR VALUE**

<u>Fiscal Year Ended September 30,</u>	<u>GESE Trust (\$ Millions)</u>	<u>Staff Plan * (\$ Thousands)</u>
2003	522,301	446
2004	544,828	575
2005	583,495	745
2006	622,766	908
2007	697,627	1,142
2008	575,255	1,087
2009	534,686	1,361
2010	550,340	1,760
2011	511,483	2,027
2012	564,046	2,557
2013	588,597	2,790
2014	616,634	3,092
2015	586,975	3,097
2016	614,982	3,419
2017	664,295	3,783

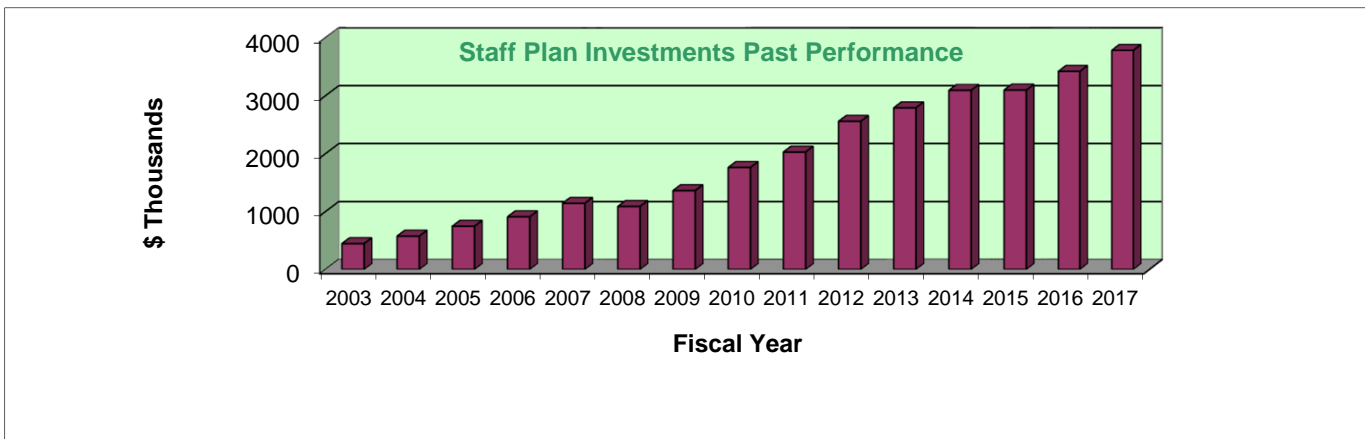
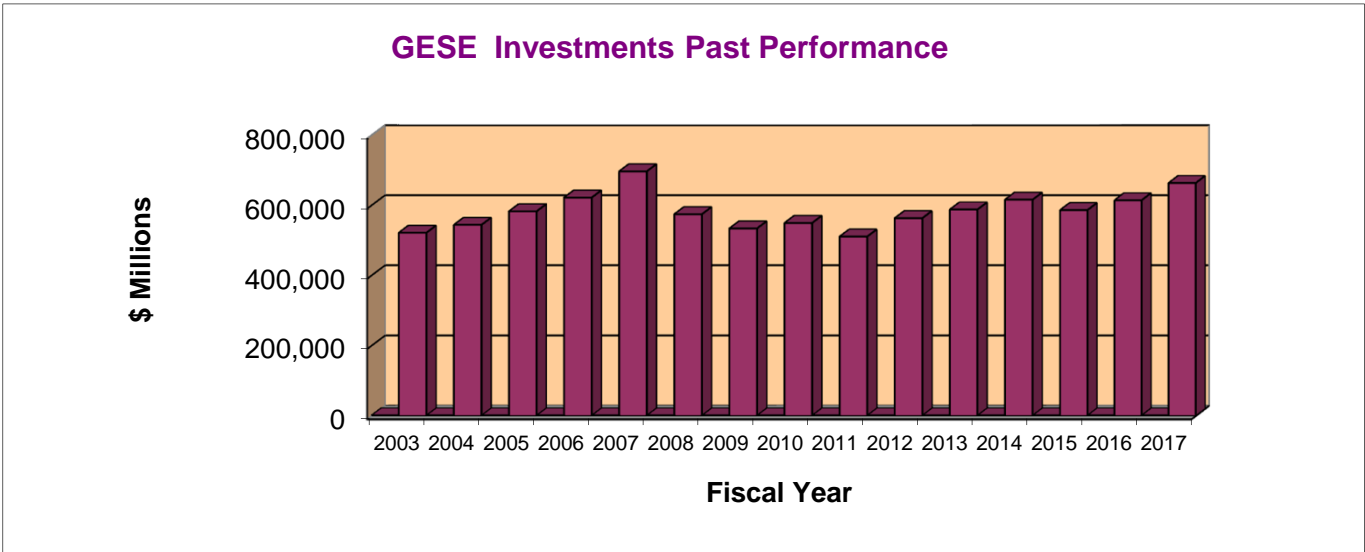

# Actuarial Section





# Cavanaugh Macdonald

CONSULTING, LLC

*The experience and dedication you deserve*

February 28, 2018

Board of Trustees  
City of Miami General Employees' and Sanitation Employees'  
Retirement Trust  
2901 Bridgeport Avenue  
Coconut Grove, FL 33133

The funding objective of the Retirement Trust is to establish and receive contributions which will maintain the plan in sound financial condition. The actuarial information presented in the financial statements is in accordance with GASB Statement No. 67 and is not the basis for funding the plans.

An actuarial valuation is performed annually to determine the contributions which satisfy the funding objective in accordance with City Ordinance, the final revised judgment in the Gates v. City of Miami case, and Chapter 112 of Florida Statutes. The actuarially determined annual contribution consists of normal cost plus amortization of the unfunded actuarial accrued liability (UAAL). The objective is to establish, over time, a normal cost which will remain level as a percent of payroll. The unfunded actuarial accrued liability is amortized as a level percent of payroll over a maximum period of 20 years. The actuarial cost method is designed to achieve this objective. The actuarial assumptions and methods used for funding purposes meet the parameters set by the Actuarial Standards of Practice.

The most recent annual actuarial valuation for funding purposes and for use in the current financial statements was prepared as of October 1, 2016. The actuarial assumptions, as set forth in Table XI of the actuary's October 1, 2016 valuation report, were recommended by the actuary and adopted by the Board of Trustees for the funding of the Retirement Trust. The actuarial assumptions in Schedule C of the GASB Statement No. 67 Report comply with GASB Statement No. 67 and are used to develop the actuarial information in the financial statements. The actuary prepared the following schedules presented in the CAFR.

- Financial Section – Supplementary Information
  - Schedule of Changes in the Net Pension Liability
  - Schedule of the Net Pension Liability
  - Schedule of Employer Contributions

3550 Busbee Pkwy, Suite 250, Kennesaw, GA 30144

Phone (678) 388-1700 • Fax (678) 388-1730

[www.CavMacConsulting.com](http://www.CavMacConsulting.com)

Offices in Kennesaw, GA • Bellevue, NE



Board of Trustees  
February 28, 2018  
Page 2

- Actuarial Section
  - Summary of Actuarial Assumptions and Methods
  - Schedule of Active Member Valuation Data
  - Schedule of Retirants and Beneficiaries
  - Solvency Test
  - Analysis of Financial Experience

Note that the actuarial value of assets is based on a moving market value averaged over five years for the GESE Retirement Trust and over three years for the Staff Plan. The contribution amounts and the market value of assets used to develop the actuarial value of assets were reported to us by the Retirement Trust office. Member census data for the annual valuation was also furnished by the Retirement Trust office. We have reviewed the member census data for internal completeness and year-to-year consistency.

We believe the assumptions and methods used in the funding actuarial valuation produce results which are reasonable and that the assumptions and methods used for financial statement purposes meet the parameters set by Statement No. 67 of the Governmental Accounting Standards Board.

On the basis of the 2017 valuation, it is our opinion that the Retirement Trust continues in sound financial condition. To the best of my knowledge, the results of the 2017 actuarial valuation are complete and accurate and, in my opinion, the techniques and assumptions used are reasonable and meet the requirements of the City Ordinance, Florida Statutes and Gates case requirements. I am a member of the American Academy of Actuaries and I meet the Qualification Standards of the American Academy of Actuaries to render this actuarial opinion.

Respectfully submitted,

A handwritten signature in blue ink that reads 'Todd B. Green' followed by a horizontal line.

Todd B. Green, ASA, FCA, MAAA  
Principal and Consulting Actuary

**CITY OF MIAMI GENERAL EMPLOYEES' AND SANITATION  
EMPLOYEES' RETIREMENT TRUST AND MANAGED TRUSTS  
SUMMARY OF ACTUARIAL ASSUMPTIONS AND METHODS  
SEPTEMBER 30, 2017**

---

**GESE Trust – Actuarial Assumptions and Methods October 1, 2016 Valuation**

**Actuarial Cost Method of Valuation:**

The modified individual entry age normal cost method of valuation was used in determining actuarial liabilities and normal cost. Under this method, the present value of future normal cost equals the present value of all future benefits less the present value of future employee contributions less the greater of the actuarial accrued liability or the actuarial value of assets where the total cost is not less than zero.

In the calculation of the actuarially determined contributions, changes in actuarial assumptions and methods, plan amendments for actives and actuarial gains and losses are amortized as a level percent of pay over 20 years. Plan amendments for retirees are amortized over 15 years.

**Mortality Table:**

- **Pre-Retirement Mortality**  
Female: RP2000 Generational, 100% Combined Healthy White Collar, Scale BB  
Male: RP2000 Generational, 50% Combined Healthy White Collar / 50% Combined Healthy Blue Collar, Scale BB
  
- **Post-Retirement Healthy Mortality**  
Female: RP2000 Generational, 100% Annuitant White Collar, Scale BB  
Male: RP2000 Generational, 50% Annuitant White Collar / 50% Annuitant Blue Collar, Scale BB
  
- **Post-Retirement Disabled Mortality**  
Female: RP2000, 100% Disabled Female set forward two years, no projection scale  
Male: RP2000, 100% Disabled Male, set back four years, no projection scale

**Actuarial Assumption Rates:**

- **Investment Return Rate and Discount Rate** - The investment return rate used in the October 1, 2016 valuation is 7.60% per annum, compounded annually. The investment return rate assumption is net of investment expenses. The City provides for the non-investment expenses of the GESE Trust.

The discount rate in the calculation of the actuarially determined contributions was 7.60% as of October 1, 2016.

The discount rate for purposes of GASB 67 was 7.60%.

- **Salary Increase Rate** - Salaries are assumed to increase at a rate that varies based on years of credited service.
- **Inflation Rate** – The assumed inflation rate is 3.5% per annum.
- **Cost of Living Adjustment** – The cost of living adjustment is assumed to be 4% per year with a minimum and maximum of \$54 and \$400 per year, respectively, based on the plan provisions.

**CITY OF MIAMI GENERAL EMPLOYEES' AND SANITATION  
EMPLOYEES' RETIREMENT TRUST AND MANAGED TRUSTS  
SUMMARY OF ACTUARIAL ASSUMPTIONS AND METHODS  
SEPTEMBER 30, 2017**

---

**GESE Trust – Actuarial Assumptions and Methods October 1, 2016 Valuation  
(Cont'd)**

**Asset Valuation Method:**

In the calculation of the actuarially determined contributions, the actuarial value of assets is based on a smoothed market value of assets which recognizes investment gains and losses over a five-year period. Each year the expected return will be determined based on the beginning of year market value and the actual contributions and benefit payments at the assumed interest assumption. One fifth of the difference between the expected market value return and the actual market value return is included in the actuarial asset value at the valuation date. Four-fifths of the difference between the expected market value return and the actual market value return is deferred in even increments of 20% per year to each of the next four years as future adjustments to the actuarial asset value. The preliminary actuarial asset value will be the sum of the actuarial asset value as of the previous valuation date plus the actual contributions and benefit payments in the year ending on the current valuation date plus the expected return on market value return plus one-fifth of the cumulative differences between the expected and actual market value returns over the five years up to the valuation date. The result cannot be greater than 120% of market value or less than 80% of market value.

For purposes of GASB 67 the value of assets is equal to the fair value of assets.

**Other Assumptions:**

- **Spouses** - 80% of active members are assumed to be married, with the husband three years older than his wife.
- **Maximum Benefit** – The valuation reflects the maximum benefit limits under Internal Revenue Code Section 415.
- **Actuarial Experience Analysis** – The most recent actuarial experience study was prepared in 2015 and became effective with the October 1, 2015 valuation. The assumptions revised as a result of this study were to increase employee turnover rates for those with five or more years of service, reduce retirement rates for younger employees, and change the disabled mortality rates by using a set forward of seven years.

**CITY OF MIAMI GENERAL EMPLOYEES' AND SANITATION  
EMPLOYEES' RETIREMENT TRUST AND MANAGED TRUSTS  
SUMMARY OF ACTUARIAL ASSUMPTIONS AND METHODS  
SEPTEMBER 30, 2017**

---

**Probability Table of Permanent Withdrawal from Active Status:**

Representative values of the assumed annual rates of withdrawal among members in active service are set forth in the following table.

Age	Completed Years of Service					
	0	1	2	3	4	5 or more
20	13.0%	12.0%	10.0%	8.0%	7.0%	6.0%
25	13.0%	12.0%	10.0%	8.0%	7.0%	5.3%
30	13.0%	12.0%	10.0%	8.0%	7.0%	4.8%
35	12.5%	11.5%	9.5%	7.7%	7.0%	4.4%
40	11.9%	10.9%	8.9%	7.1%	6.5%	3.4%
45	11.3%	10.3%	8.3%	6.5%	5.7%	2.9%
50	10.7%	9.7%	7.7%	5.9%	4.7%	2.4%
55	10.4%	9.4%	7.4%	5.6%	4.4%	2.0%

**GESE Trust – Actuarial Assumptions and Methods October 1, 2016 Valuation (Cont'd)**

**Probability Table of Disability:**

Representative values of the assumed annual rates of disability among members in active service are set forth in the following table. 90% of disabilities are assumed to be ordinary (non-occupational), and 10% are service incurred. Of the service incurred disabilities, 50% are assumed to be accidental.

Age	Rate	Age	Rate	Age	Rate	Age	Rate
20	0.02%	30	0.05%	40	0.09%	50	0.18%
25	0.02%	35	0.07%	45	0.12%	55	0.26%

**Probability Table of Retirement:**

Non-Backdrop Retirements

Representative values of the assumed annual rates of retirement among members in active service are set forth in the following table. The rates for ages 45 through 54 are the assumed rates before the age of 55 under the rule of 70.

Age	Rate	Age	Rate	Age	Rate	Age	Rate	Age	Rate
45	8%	50	12%	55	23%	60	18%	65	16%
46	8%	51	12%	56	18%	61	18%	66	16%
47	8%	52	12%	57	18%	62	18%	67	16%
48	8%	53	12%	58	18%	63	18%	68	16%
49	8%	54	12%	59	18%	64	18%	69	16%
								70	100%

**CITY OF MIAMI GENERAL EMPLOYEES' AND SANITATION  
EMPLOYEES' RETIREMENT TRUST AND MANAGED TRUSTS  
SUMMARY OF ACTUARIAL ASSUMPTIONS AND METHODS  
SEPTEMBER 30, 2017**

---

**GESE Trust – Actuarial Assumptions and Methods October 1, 2016 Valuation  
(Cont'd)**

Rates of Backdrop Retirement Elections

The valuation assumes members will elect a five-year Backdrop.

Age	Years of Service								
	10-14	15-20	21	23	25	27	29	30	35
50								15%	
51							15%	15%	
52							15%	10%	
53						15%	10%	10%	
54						15%	10%	10%	
55					18%	10%	10%	10%	25%
56					18%	10%	10%	10%	25%
57				18%	10%	10%	10%	10%	25%
58				18%	10%	10%	10%	10%	25%
59			18%	10%	10%	10%	10%	10%	25%
60	18%	18%	18%	10%	10%	10%	10%	25%	25%
61	10%	10%	10%	10%	10%	10%	25%	25%	25%
62	10%	10%	10%	10%	10%	10%	25%	25%	25%
63	10%	10%	10%	10%	10%	25%	25%	25%	25%
64	10%	10%	10%	10%	10%	25%	25%	25%	25%
65	10%	25%	25%	25%	25%	25%	25%	25%	25%
66	10%	25%	25%	25%	25%	25%	25%	25%	25%
67	10%	25%	25%	25%	25%	25%	25%	25%	16%
68	10%	25%	25%	25%	25%	25%	25%	25%	16%
69	10%	25%	25%	25%	25%	25%	25%	25%	16%
70	100%	100%	100%	100%	100%	100%	100%	100%	100%

**Excess Benefit Plan - Actuarial Assumptions and Methods October 1, 2016  
Valuation**

**Actuarial Cost Method of Valuation:**

The modified individual entry age normal cost method of valuation was used in determining actuarial liabilities and normal cost. Under this method, the present value of future normal cost equals the present value of all future benefits less the present value of future employee contributions less the greater of the actuarial accrued liability or the actuarial value of assets where the total cost is not less than zero.

For determination of the Annual Required Contribution the unfunded actuarial accrued liability is amortized as a level dollar amount over 30 years from October 1, 2000.

**CITY OF MIAMI GENERAL EMPLOYEES' AND SANITATION  
EMPLOYEES' RETIREMENT TRUST AND MANAGED TRUSTS  
SUMMARY OF ACTUARIAL ASSUMPTIONS AND METHODS  
SEPTEMBER 30, 2017**

---

**Mortality Table:**

- **Pre-Retirement Mortality**  
Female: RP2000 Generational, 100% Combined Healthy White Collar, Scale BB  
Male: RP2000 Generational, 50% Combined Healthy White Collar / 50%  
Combined  
Healthy Blue Collar, Scale BB
  
- **Post-Retirement Healthy Mortality**  
Female: RP2000 Generational, 100% Annuitant White Collar, Scale BB  
Male: RP2000 Generational, 50% Annuitant White Collar / 50% Annuitant Blue  
Collar, Scale BB
  
- **Post-Retirement Disabled Mortality**  
Female: RP2000, 100% Disabled Female set forward two years, no projection  
scale  
Male: RP2000, 100% Disabled Male, set back four years, no projection scale

**Actuarial Assumption Rates:**

- **Investment Return Rate and Discount Rate** – The excess benefit plan is a pay-as-you-go plan and there are no plan assets. Therefore, the assumed investment return rate does not apply. The City provides for the non-investment expenses of the plan.

The discount rate in the calculation of the annual required contribution was 7.60% as of October 1, 2016.

The discount rate for purposes of GASB 67 was 2.93% as of September 30, 2016 and 3.57% as of September 30, 2017 based on the Bond Buyer General Obligation 20-year Municipal Bond Index formerly published by the Board of Governors of the Federal Reserve System.

- **Salary Increase Rate** - Salaries are assumed to increase at a rate that varies based on years of credited service. There is no assumed total active member payroll increase.
- **Inflation Rate** – The assumed inflation rate is 3.5% per annum.

**Spouses** - 80% of active members are assumed to be married, with the husband three years older than his wife.

**Valuation of Excess Benefits:**

Due to the pay-as-you-go nature of the excess benefit plan, there are no plan assets. The City provides for the benefit payments and expenses of the plan as required each year. The valuation of excess benefits does not reflect the maximum benefit limits under Internal Revenue Code 415.

**CITY OF MIAMI GENERAL EMPLOYEES' AND SANITATION  
EMPLOYEES' RETIREMENT TRUST AND MANAGED TRUSTS  
SUMMARY OF ACTUARIAL ASSUMPTIONS AND METHODS  
SEPTEMBER 30, 2017**

---

**Excess Benefit Plan - Actuarial Assumptions and Methods October 1, 2016**  
**Valuation (Cont'd)**

**Probability Table of Permanent Withdrawal from Active Status:**

Representative values of the assumed annual rates of withdrawal among members in active service are set forth in the following table.

Age	Completed Years of Service					
	0	1	2	3	4	5 or more
20	13.0%	12.0%	10.0%	8.0%	7.0%	6.0%
25	13.0%	12.0%	10.0%	8.0%	7.0%	5.3%
30	13.0%	12.0%	10.0%	8.0%	7.0%	4.8%
35	12.5%	11.5%	9.5%	7.7%	7.0%	4.4%
40	11.9%	10.9%	8.9%	7.1%	6.5%	3.4%
45	11.3%	10.3%	8.3%	6.5%	5.7%	2.9%
50	10.7%	9.7%	7.7%	5.9%	4.7%	2.4%
55	10.4%	9.4%	7.4%	5.6%	4.4%	2.0%

**Probability Table of Disability:**

Representative values of the assumed annual rates of disability among members in active service are set forth in the following table. 90% of disabilities are assumed to be ordinary (non-occupational), and 10% are service incurred. Of the service incurred disabilities, 50% are assumed to be accidental.

Age	Rate	Age	Rate	Age	Rate	Age	Rate
20	0.02%	30	0.05%	40	0.09%	50	0.18%
25	0.02%	35	0.07%	45	0.12%	55	0.26%



**CITY OF MIAMI GENERAL EMPLOYEES' AND SANITATION  
EMPLOYEES' RETIREMENT TRUST AND MANAGED TRUSTS  
SUMMARY OF ACTUARIAL ASSUMPTIONS AND METHODS  
SEPTEMBER 30, 2017**

**Excess Benefit Plan - Actuarial Assumptions and Methods October 1, 2016  
Valuation (Cont'd)**

**Probability Table of Retirement:**

Non-Backdrop Retirements

Representative values of the assumed annual rates of retirement among members in active service are set forth in the following table. The rates for ages 45 through 54 are the assumed rates before the age of 55 under the rule of 70.

Age	Rate	Age	Rate	Age	Rate	Age	Rate	Age	Rate
45	8%	50	12%	55	23%	60	18%	65	16%
46	8%	51	12%	56	18%	61	18%	66	16%
47	8%	52	12%	57	18%	62	18%	67	16%
48	8%	53	12%	58	18%	63	18%	68	16%
49	8%	54	12%	59	18%	64	18%	69	16%
								70	100%

Rates of Backdrop Retirement Elections

The valuation assumes members will elect a five-year Backdrop.

Age	Years of Service								
	10-14	15-20	21	23	25	27	29	30	35
50								15%	
51							15%	15%	
52							15%	10%	
53						15%	10%	10%	
54						15%	10%	10%	
55					18%	10%	10%	10%	25%
56					18%	10%	10%	10%	25%
57				18%	10%	10%	10%	10%	25%
58				18%	10%	10%	10%	10%	25%
59			18%	10%	10%	10%	10%	10%	25%
60	18%	18%	18%	10%	10%	10%	10%	25%	25%
61	10%	10%	10%	10%	10%	10%	25%	25%	25%
62	10%	10%	10%	10%	10%	10%	25%	25%	25%
63	10%	10%	10%	10%	10%	25%	25%	25%	25%
64	10%	10%	10%	10%	10%	25%	25%	25%	25%
65	10%	25%	25%	25%	25%	25%	25%	25%	25%
66	10%	25%	25%	25%	25%	25%	25%	25%	25%
67	10%	25%	25%	25%	25%	25%	25%	25%	16%
68	10%	25%	25%	25%	25%	25%	25%	25%	16%
69	10%	25%	25%	25%	25%	25%	25%	25%	16%
70	100%	100%	100%	100%	100%	100%	100%	100%	100%

**CITY OF MIAMI GENERAL EMPLOYEES' AND SANITATION  
EMPLOYEES' RETIREMENT TRUST AND MANAGED TRUSTS  
SUMMARY OF ACTUARIAL ASSUMPTIONS AND METHODS  
SEPTEMBER 30, 2017**

---

**Staff Plan - Actuarial Assumptions and Methods October 1, 2016 Valuation**

**Actuarial Cost Method of Valuation:**

The modified individual entry age normal cost method of valuation was used in determining actuarial liabilities and normal cost. Under this method, the present value of future normal cost equals the present value of all future benefits less the present value of future employee contributions less the greater of the actuarial accrued liability or the actuarial value of assets where the total cost is not less than zero.

In the calculation of the actuarially determined contributions, changes in actuarial assumptions are amortized as level dollar amounts over 20 years, actuarial gains and losses are amortized over 15 years, benefit improvements for retirees are amortized over 15 years, and benefit improvements for actives are amortized over 20 years. The Staff Plan's initial unfunded actuarial accrued liability as of October 1, 2000 is amortized over 30 years.

**Mortality Table:**

- **Pre-Retirement Mortality**  
Female: RP2000 Generational, 100% Combined Healthy White Collar, Scale BB  
Male: RP2000 Generational, 50% Combined Healthy White Collar / 50% Combined Healthy Blue Collar, Scale BB
  
- **Post-Retirement Healthy Mortality**  
Female: RP2000 Generational, 100% Annuitant White Collar, Scale BB  
Male: RP2000 Generational, 50% Annuitant White Collar / 50% Annuitant Blue Collar, Scale BB
  
- **Post-Retirement Disabled Mortality**  
Female: RP2000, 100% Disabled Female set forward two years, no projection scale  
Male: RP2000, 100% Disabled Male, set back four years, no projection scale

**Actuarial Assumption Rates:**

- **Investment Return Rate and Discount Rate** - The investment return rate used in the October 1, 2016 valuation is 7.60% per annum. The investment return rate assumption is net of investment expenses. The City provides for the non-investment expenses of the Staff Plan.

The discount rate in the calculation of the actuarially determined contributions was 7.60% as of October 1, 2016.

The discount rate for purposes of GASB 67 was 7.60%.

- **Salary Increase Rate** - Salaries are assumed to increase at the rate of 6.00% per annum, including inflation. There is no assumed total active member payroll increase.

**CITY OF MIAMI GENERAL EMPLOYEES' AND SANITATION  
EMPLOYEES' RETIREMENT TRUST AND MANAGED TRUSTS  
SUMMARY OF ACTUARIAL ASSUMPTIONS AND METHODS  
SEPTEMBER 30, 2017**

---

- **Inflation Rate** – The assumed inflation rate is 3.5% per annum.

**Staff Plan - Actuarial Assumptions and Methods October 1, 2016 Valuation  
(Cont'd)**

**Asset Valuation Method:**

In the calculation of the actuarially determined contributions, the actuarial value of assets is based on a smoothed market value of assets which recognizes investment gains and losses over a three-year period, effective July 1, 2001. Each year, the market asset value is projected forward at the valuation date based on actual contributions and benefit payments at the assumed interest assumption. One third of the difference between the projected market value and the market value plus prior deferrals is added to the projected actuarial value. The remaining two thirds is deferred to each of the next two years as future adjustments to the actuarial value. The result cannot be greater than 120% of market value or less than 80% of market value. As of October 1, 2000, the actuarial value was equal to the estimated present value of employee payments to purchase credit for service to the effective date of the plan (July 1, 2001).

For purposes of GASB 67 the value of assets is equal to the fair value of assets.

**Other Assumptions:**

- **Spouses** - 40% of active members are assumed to be married with the husband 3 years older than his wife.
- **Maximum Benefit** – The valuation reflects the maximum benefit limits under Internal Revenue Code Section 415.

**Probability Table of Permanent Withdrawal from Active Status:**

Representative values of the assumed annual rates of withdrawal among members in active service are set forth in the following table, effective October 1, 2001.

Age	Completed Years of Service					
	0	1	2	3	4	5 or more
20	12.0%	10.5%	9.0%	7.2%	6.0%	5.3%
25	12.0%	10.5%	9.0%	7.2%	6.0%	4.6%
30	12.0%	10.5%	9.0%	7.2%	6.0%	4.0%
35	12.0%	10.5%	9.0%	7.2%	6.0%	3.4%
40	11.4%	9.9%	8.4%	6.6%	5.4%	2.6%
45	10.8%	9.3%	7.8%	6.0%	4.8%	2.0%
50	10.2%	8.7%	7.2%	5.4%	4.2%	1.3%
55	9.9%	8.4%	6.9%	5.1%	3.9%	1.0%

**CITY OF MIAMI GENERAL EMPLOYEES' AND SANITATION  
EMPLOYEES' RETIREMENT TRUST AND MANAGED TRUSTS  
SUMMARY OF ACTUARIAL ASSUMPTIONS AND METHODS  
SEPTEMBER 30, 2017**

---

**Probability Table of Disability:**

Representative values of the assumed annual rates of disability among members in active service are set forth in the following table.

Age	Rate	Age	Rate	Age	Rate	Age	Rate
20	0.03%	30	0.04%	40	0.07%	50	0.17%
25	0.03%	35	0.05%	45	0.10%	55	0.25%

**Staff Plan - Actuarial Assumptions and Methods October 1, 2016 Valuation  
(Cont'd)**

**Probability Table of Retirement:**

Representative values of the assumed annual rates of retirement among members in active service are set forth in the following table.

Age	Rate	Age	Rate	Age	Rate	Age	Rate	Age	Rate
45	15%	50	20%	55	30%	60	20%	65	20%
46	15%	51	20%	56	20%	61	20%	66	20%
47	15%	52	20%	57	20%	62	20%	67	20%
48	15%	53	20%	58	20%	63	20%	68	20%
49	15%	54	20%	59	20%	64	20%	69	20%
								70	100%

20% is added to the rates in the table when the member first reaches Rule of 70 eligibility.

**Consistency With Accounting Information**

The determination of the Government Accounting Standards Board Statement No. 67 accounting information has been made on the same basis as the actuarial assumptions and methods used in the calculation of the actuarially determined contributions, unless noted.

**Actuarial Data**

The actuarial assumptions, as set forth in the supporting schedules, were specified by the Board of Trustees with the recommendation of the actuary.

The actuarial valuation computations were made by or under the supervision of a Member of the American Academy of Actuaries. The member data was furnished by the GESE Trust's administrative staff. Although examined for reasonableness, the data was not independently verified by the actuary.

**CITY OF MIAMI GENERAL EMPLOYEES' AND SANITATION  
EMPLOYEES' RETIREMENT TRUST AND MANAGED TRUSTS**

**SCHEDULE OF ACTIVE MEMBER VALUATION DATA,  
SCHEDULE OF RETIREES AND BENEFICIARIES, AND SOLVENCY TEST \***

**SCHEDULE OF ACTIVE MEMBER VALUATION DATA**

Valuation Date	GESE Trust				Staff Plan			
	Number	Annual Payroll	Annual Average Pay	Percent Increase in Average Pay	Number	Annual Payroll	Annual Average Pay	Percent Increase in Average Pay
10/1/2011	1,241	\$63,601,380	\$51,250	-3.56%	9	\$735,056	\$81,673	6.58%
10/1/2012	1,231	\$62,515,723	\$50,785	-0.91%	6	\$354,937	\$59,156	-27.57%
10/1/2013	1,288	\$64,437,132	\$50,029	-1.49%	5	\$298,958	\$59,792	1.08%
10/1/2014	1,376	\$69,829,851	\$50,748	1.44%	3	\$164,547	\$54,849	-8.27%
10/1/2015	1,512	\$78,707,859	\$52,055	2.58%	3	\$172,459	\$57,486	4.81%
10/1/2016	1,793	\$94,536,971	\$52,726	1.29%	3	\$225,148	\$75,049	33.48%

**SCHEDULE OF RETIREES AND BENEFICIARIES ADDED TO AND REMOVED FROM ROLLS**

Year Ended	Added To Rolls		Removed From Rolls		Rolls - End of Year		% Increase In Annual Allowances	Average Annual Allowances
	No.	Annual Allowances	No.	Annual Allowances	No.	Annual Allowances		
9/30/2011	51	\$1,812,048	89	\$1,564,297	2,162	\$72,394,961	0.34%	\$33,485
9/30/2012	41	\$1,483,981	78	\$1,585,688	2,125	\$72,293,254	-0.14%	\$34,020
9/30/2013	45	\$2,050,826	97	\$2,049,700	2,073	\$72,294,380	0.00%	\$34,874
9/30/2014	43	\$1,559,877	85	\$1,859,508	2,031	\$71,994,749	-0.41%	\$35,448
9/30/2015	43	\$1,641,524	67	\$1,538,547	2,007	\$72,097,726	0.14%	\$35,923
9/30/2016	51	\$1,921,346	74	\$1,811,924	1,984	\$72,207,148	0.15%	\$36,395

**SOLVENCY TEST**

Valuation Date	Aggregate Accrued Liabilities For				Portion of Accrued Liabilities Covered by Reported Assets		
	(1) Active Member Contributions	(2) Retirees and Beneficiaries	(3) Active Member Employer Financed Portion	Actuarial Value of Assets	(1) Active Member Contributions	(2) Retirees and Beneficiaries	(3) Active Member Employer Financed Portion
<b>GESE Trust</b>							
10/1/2011	\$55,666,384	\$745,868,657	\$43,589,999	\$600,678,610	100%	73%	0%
10/1/2012	\$64,770,972	\$741,277,894	\$52,200,075	\$560,966,742	100%	67%	0%
10/1/2013	\$70,317,889	\$739,487,758	\$56,105,615	\$556,570,561	100%	66%	0%
10/1/2014	\$76,301,336	\$735,433,118	\$54,123,745	\$576,796,227	100%	68%	0%
10/1/2015	\$83,524,419	\$733,521,064	\$64,239,276	\$593,839,115	100%	70%	0%
10/1/2016	\$91,512,215	\$773,892,248	\$86,667,540	\$618,446,623	100%	68%	0%
<b>Staff Plan</b>							
10/1/2011	\$752,812	\$559,199	\$1,827,888	\$2,136,978	100%	100%	45%
10/1/2012	\$276,713	\$3,270,956	\$816,923	\$2,455,245	100%	67%	0%
10/1/2013	\$253,063	\$3,657,009	\$681,550	\$2,687,241	100%	67%	0%
10/1/2014	\$127,242	\$4,420,898	\$304,551	\$3,062,215	100%	66%	0%
10/1/2015	\$149,193	\$3,822,502	\$363,310	\$3,269,345	100%	82%	0%
10/1/2016	\$159,339	\$4,319,323	\$422,498	\$3,467,469	100%	77%	0%

\* - Schedules do not apply to Excess Benefit Plan.

**CITY OF MIAMI GENERAL EMPLOYEES' AND SANITATION  
EMPLOYEES' RETIREMENT TRUST AND MANAGED TRUSTS**

**SCHEDULE OF ACTIVE MEMBER VALUATION DATA,  
SCHEDULE OF RETIREES AND BENEFICIARIES, AND SOLVENCY TEST \***

**Excess Benefit Plan**

**Excess SCHEDULE OF RETIREES AND BENEFICIARIES ADDED TO AND REMOVED FROM ROLLS**

Year Ended	Added To Rols		Removed From Rols		Rolls - End of Year		% Increase In Annual Allowances	Average Annual Allowances
	No.	Annual Allowances	No.	Annual Allowances	No.	Annual Allowances		
9/30/2011	3	\$61,209	2	\$1,309	36	\$512,256	1.45%	\$14,229
9/30/2012	4	\$106,329	3	\$1,416	37	\$566,207	10.53%	\$14,815
9/30/2013	4	\$70,877	3	\$1,799	38	\$577,001	1.91%	\$15,184
9/30/2014	6	\$96,749	0	\$0	44	\$643,750	16.77%	\$15,313
9/30/2015	3	\$15,177	0	\$0	47	\$688,927	2.25%	\$14,658
9/30/2016	0	\$0	5	\$2,975	42	\$605,959	-12.04%	\$14,428

**CITY OF MIAMI GENERAL EMPLOYEES' AND SANITATION  
EMPLOYEES' RETIREMENT TRUST AND MANAGED TRUSTS**

**ANALYSIS OF FINANCIAL EXPERIENCE**

**Gains & Losses in Accrued Liabilities**

**Resulting from Differences Between Assumed Experience & Actual Experience**

	<b>\$ Gain (or Loss) For Year Ending September 30,</b>			
	<b>G.E.S.E. RETIREMENT</b>			
	<b><u>2016</u></b>	<b><u>2015</u></b>	<b><u>2014</u></b>	<b><u>2013</u></b>
<b>Age &amp; Service Retirements</b>	(1,181,629)	(1,207,448)	(935,708)	(1,151,249)
<small>If members retire at older ages or with lower final average pay than assumed, there is a gain. If younger ages or higher average pay, a loss.</small>				
<b>Disability Retirements</b>	(701,193)	(296,469)	74,556	(348,374)
<small>If disability claims are less than assumed, there is a gain. If more claims, a loss.</small>				
<b>Death-In-Service Retirements</b>	(139,686)	(111,697)	(109,314)	(94,887)
<small>If survivor claims are less than assumed, there is a gain. If more claims, a loss.</small>				
<b>Withdrawal From Employment</b>	(145,137)	(685,036)	(92,637)	(359,982)
<small>If more liabilities are released by withdrawals than assumed, there is a gain. If smaller releases, a loss.</small>				
<b>New Members</b>	(1,445,423)	(615,666)	(770,396)	(632,811)
<small>If there are more new members than assumed, there is a gain. If less, a loss.</small>				
<b>Pay Increases</b>	(3,791,162)	(1,088,591)	1,552,326	3,804,474
<small>If there are smaller pay increases than assumed, there is a gain. If greater increases, a loss.</small>				
<b>Contribution Income</b>	14,336	1,125,986	(1,732,012)	(4,847,164)
<small>If more contributions are received than expected, there is a gain. If less, a loss.</small>				
<b>Investment Income</b>	12,259,344	5,868,500	14,316,656	(4,885,183)
<small>If there is greater Investment income than assumed, there is a gain. If less income, a loss.</small>				
<b>Death After Retirement</b>	(2,108,381)	(3,702,225)	(2,076,490)	(1,445,662)
<small>If retirants live longer than assumed, there is a loss. If not as long, a gain</small>				
<b>Other</b>	913,974	1,560,084	11,058,907	355,680
<small>Miscellaneous gains and losses resulting from data adjustments, timing of financial transactions, valuation methods, etc.</small>				
<b>Gain (or Loss) During Year From Financial Experience</b>	<b>3,675,043</b>	<b>847,438</b>	<b>21,285,888</b>	<b>(9,605,158)</b>
<b>Non-Recurring Items</b>	<b>(60,055,995)</b>	<b>(7,732,566)</b>	<b>(7,960,612)</b>	<b>(7,959,102)</b>
<small>Adjustments for plan amendments, assumption changes, etc</small>				
<b>Composite Gain (or Loss) During Year</b>	<b>(56,380,952)</b>	<b>(6,885,128)</b>	<b>13,325,276</b>	<b>(17,564,260)</b>

**CITY OF MIAMI GENERAL EMPLOYEES' AND SANITATION  
EMPLOYEES' RETIREMENT TRUST AND MANAGED TRUSTS**

**ANALYSIS OF FINANCIAL EXPERIENCE  
Gains & Losses in Accrued Liabilities  
Resulting from Differences Between Assumed Experience & Actual Experience**

	<b>\$ Gain (or Loss) For Year Ending September 30, EXCESS BENEFIT PLAN</b>			
	<u>2016</u>	<u>2015</u>	<u>2014</u>	<u>2013</u>
<b>Age &amp; Service Retirements</b>	0	0	280,872	1,658
If members retire at older ages or with lower final average pay than assumed, there is a gain. If younger ages or higher average pay, a loss.				
<b>Disability Retirements</b>	0	0	0	0
If disability claims are less than assumed, there is a gain. If more claims, a loss.				
<b>Death-In-Service Retirements</b>	0	0	0	0
If survivor claims are less than assumed, there is a gain. If more claims, a loss.				
<b>Withdrawal From Employment</b>	0	0	(556,627)	0
If more liabilities are released by withdrawals than assumed, there is a gain. If smaller releases, a loss.				
<b>New Members</b>	0	0	0	0
If there are more new members than assumed, there is a gain. If less, a loss.				
<b>Pay Increases</b>	0	0	(1,606,831)	(401,808)
If there are smaller pay increases than assumed, there is a gain. If greater increases, a loss.				
<b>Contribution Income</b>	(234,325)	(299,364)	(161,194)	(142,261)
If more contributions are received than expected, there is again. If less, a loss.				
<b>Investment Income</b>	(8,904)	(11,526)	(6,287)	(5,619)
If there is greater Investment income than assumed, there is a gain. If less income, a loss.				
<b>Death After Retirement</b>	(24,207)	(20,971)	10,296	(16,417)
If retirants live longer than assumed, there is a loss. If not as long, a gain				
<b>Other</b>	1,062,385	642,743	46,099	53,846
Miscellaneous gains and losses resulting from data adjustments, timing of financial transactions, valuation methods, etc.				
<b>Gain (or Loss) During Year From Financial Experience</b>	<u>794,949</u>	<u>310,882</u>	<u>(1,993,672)</u>	<u>(510,601)</u>
<b>Non-Recurring Items</b>	<u>(251,207)</u>	<u>(74,293)</u>	<u>(75,607)</u>	<u>(61,718)</u>
Adjustments for plan amendments, assumption changes, etc				
<b>Composite Gain (or Loss) During Year</b>	<u>543,742</u>	<u>236,589</u>	<u>(2,069,279)</u>	<u>(572,319)</u>



**CITY OF MIAMI GENERAL EMPLOYEES' AND SANITATION  
EMPLOYEES' RETIREMENT TRUST AND MANAGED TRUSTS**

**ANALYSIS OF FINANCIAL EXPERIENCE**

**Gains & Losses in Accrued Liabilities**

**Resulting from Differences Between Assumed Experience & Actual Experience**

	<b>\$ Gain (or Loss) For Year Ending September 30,</b>			
	<b>STAFF PENSION PLAN</b>			
	<u><b>2016</b></u>	<u><b>2015</b></u>	<u><b>2014</b></u>	<u><b>2013</b></u>
<b>Age &amp; Service Retirements</b>	2,511	0	(109,923)	(46,137)
<small>If members retire at older ages or with lower final average pay than assumed, there is a gain. If younger ages or higher average pay, a loss.</small>				
<b>Disability Retirements</b>	(115)	(249)	(208)	(152)
<small>If disability claims are less than assumed, there is a gain. If more claims, a loss.</small>				
<b>Death-In-Service Retirements</b>	(387)	(309)	(1,253)	(1,111)
<small>If survivor claims are less than assumed, there is a gain. If more claims, a loss.</small>				
<b>Withdrawal From Employment</b>	33,025	(4,790)	(12,771)	(9,988)
<small>If more liabilities are released by withdrawals than assumed, there is a gain. If smaller releases, a loss.</small>				
<b>New Members</b>	0	0	0	0
<small>If there are more new members than assumed, there is a gain. If less, a loss.</small>				
<b>Pay Increases</b>	(1,475)	2,823	10,233	24,552
<small>If there are smaller pay increases than assumed, there is a gain. If greater increases, a loss.</small>				
<b>Contribution Income</b>	72,571	25,416	(5,638)	(79,308)
<small>If more contributions are received than expected, there is again. If less, a loss.</small>				
<b>Investment Income</b>	(1,488)	1,844	161,258	73,025
<small>If there is greater Investment income than assumed, there is a gain. If less income, a loss.</small>				
<b>Death After Retirement</b>	(1,505)	(1,377)	(558)	(493)
<small>If retirants live longer than assumed, there is a loss. If not as long, a gain</small>				
<b>Other</b>	(30,798)	646,395	29,933	9,728
<small>Miscellaneous gains and losses resulting from data adjustments, timing of financial transactions, valuation methods, etc.</small>				
<b>Gain (or Loss) During Year From Financial Experience</b>	<u><b>72,339</b></u>	<u><b>669,753</b></u>	<u><b>71,073</b></u>	<u><b>(29,884)</b></u>
<b>Non-Recurring Items</b>	<u><b>(529,715)</b></u>	<u><b>(49,974)</b></u>	<u><b>(55,418)</b></u>	<u><b>(53,561)</b></u>
<small>Adjustments for plan amendments, assumption changes, etc</small>				
<b>Composite Gain (or Loss) During Year</b>	<u><b>(457,376)</b></u>	<u><b>619,779</b></u>	<u><b>15,655</b></u>	<u><b>(83,445)</b></u>

**CITY OF MIAMI GENERAL EMPLOYEES' AND SANITATION  
EMPLOYEES' RETIREMENT TRUST AND MANAGED TRUSTS  
SUMMARY PLAN PROVISIONS  
SEPTEMBER 30, 2017**

---

**The City of Miami General Employees' and Sanitation Employees' Retirement Trust  
("GESE Trust") – Summary Plan Provisions**

**1. MEMBERSHIP:**

Participation in the GESE Trust is a mandatory condition of employment for all employees except for those employees who are precluded from participation in the Plan pursuant to section 40-351 and employees working in the office of an elected official. Pursuant to Section 40-249 and Section 40-250 any regular and permanent employee of the City of Miami (the "City") other than a fire fighter or police officer becomes a member upon employment unless he or she is a member of any other pension or retirement system supported wholly or in part by the City. An employee will cease to be a member if he or she is absent from service for more than three years of any five consecutive year period, withdraws his/her contributions, becomes a member of any other City-sponsored retirement plan or system, or dies. Membership Service is the service as an employee for which contributions to the GESE Trust are made as required.

**2. CONTRIBUTIONS:**

The members contributed ten percent of compensation to the GESE Trust, for fiscal year 2017. The City contributes the actuarially determined amount necessary to fund the normal cost plus the amortization of the unfunded accrued liability and non-investment expenses of the GESE Trust.

***Payback*** is a member's contribution to the GESE Trust for creditable service for which other than regular contributions have been made. Contributions required for paybacks shall not be picked up by the City, but may be deducted from a member's compensation. Required payback contributions vary depending on the type of service purchased. A member may receive credit for qualified military service or medical leave. Any member who takes an unpaid leave of absence for maternity or medical purposes may apply to the Board for membership credit up to a maximum of 180 days, or 240 days if the City denies light duty employment. The payback is available for 30 days after notification to the member and must be fully completed within one year. Contributions made by a member for maternity or medical membership credit may be a single lump-sum payment or equal installment payments which may be deducted from the member's compensation.

**CITY OF MIAMI GENERAL EMPLOYEES' AND SANITATION  
EMPLOYEES' RETIREMENT TRUST AND MANAGED TRUSTS  
SUMMARY PLAN PROVISIONS  
SEPTEMBER 30, 2017**

---

**3. BENEFITS:**

***Key Definitions:***

***Average final compensation*** For Members Eligible for Retirement (meet Rule of 70 or age 55 and 10 years of service) as of September 30, 2010, is the average annual earnable compensation during the highest two years of membership service for any member that began employment after May 24, 1984. For any member who became an employee before May 24, 1984, average final compensation is the annual earnable compensation during the highest one year of membership service. However, the highest one year of annual earnable compensation cannot exceed the second highest year of annual earnable compensation by more than 15 percent, excluding any difference due to longevity, anniversary and/or negotiated cost-of-living increases.

**All Other Members**

Average annual compensation during the highest five years of the last 10 years of service. Members retiring between October 1, 2010, and on or before September 30, 2011, will be based on the average of the highest three years of membership service; for members who retire on or after October 1, 2011, and on or before September 30, 2012, it will be based on the average highest four years of membership service; and for members who retire on or after October 1, 2012, the average of the highest five years of the last 10 years of service. In no event shall the average final compensation of any member who is employed on September 30, 2010, and retires on or after October 1, 2010, be less than the member's final average compensation as of September 30, 2010.

***Earnable compensation*** is an employee's base salary including pick-up contributions, for all straight time hours worked, plus assignment pay and payments received for vacation and sick leave taken, jury duty, and death-in-family leave taken. Earnable compensation does not include overtime pay, payments for accrued sick leave, accrued vacation leave, or accrued compensatory leave; premium pay for holidays worked the value of any employment benefits or non-monetary entitlement; or any other form of remuneration.

***Retirement*** is the member's withdrawal from service with a benefit granted to the member pursuant to the provisions of this Plan.

***Service*** is the active employment as an employee of the City.

***Creditable service*** is the membership credit upon which a member's eligibility to receive benefits under the retirement plan is based or upon which the amount of such benefits is determined.

***Spouse*** is the lawful husband or wife of a member or retiree at the time benefits commence, unless a new designation has been made in writing to the Board.

**CITY OF MIAMI GENERAL EMPLOYEES' AND SANITATION  
EMPLOYEES' RETIREMENT TRUST AND MANAGED TRUSTS  
SUMMARY PLAN PROVISIONS  
SEPTEMBER 30, 2017**

---

**(A) Service Retirement:**

For Members Eligible for Retirement (meet Rule of 70 or age 55 and 10 years of service) as of September 30, 2010, the minimum normal service retirement age is 55. Any member in service who has ten or more years of creditable service may elect to retire upon the attainment of normal retirement age. The basic retirement benefit equals three percent of the member's average final compensation multiplied by years of creditable service. Subsequent to September 30, 2010, for members not eligible to retire as of that date, the retirement age and service will change to age 55 and 30 years of creditable service or age 60 and 10 years of creditable service and the retirement benefits will be based on a graded, service-related benefit multiplier ranging from 2.25% to 3%.

The revised benefit multiplier schedule will be used in the calculation of the normal, early, deferred and disability retirement benefits, where applicable.

**(B) Rule of 70 & 80 Retirement:**

For Members Eligible for Retirement (meet Rule of 70 or age 55 and 10 years of service) as of September 30, 2010, a member in service who has ten or more years of creditable service may elect a rule of 70 retirement on the basis of his or her combined age and creditable service equaling 70 or more points. Subsequent to September 30, 2010, a member who has at least ten or more years of creditable service may elect a Rule of 80 retirement.

**(C) Early Service Retirement Benefit:**

For Members Eligible for Retirement (meet Rule of 70 or age 55 and 10 years of service) as of September 30, 2010, a member in service who has 20 or more years of creditable service may elect to retire early with an immediate benefit. The early retirement benefit equals the actuarial equivalent of the basic service retirement benefit that otherwise would have commenced upon the attainment of age 55. Subsequent to September 30, 2010, the early retirement benefit equals the actuarial equivalent of the basic service retirement benefit payable at the earliest of the retirement eligibility date age 55 and 30 years of creditable service or age 60 and 10 years of creditable service.

**(D) Deferred Vested Retirement Benefit:**

A member who ceases to be an employee before October 1, 2010, for reasons other than death or willful misconduct, is not entitled to an immediate benefit, has completed at least ten years of creditable service, and has left his/her accumulated contributions on deposit with the Plan, would be eligible for a deferred vested retirement benefit commencing at age 55.

Subsequent to October 1, 2010, a member who ceases to be an employee for reasons other than death or willful misconduct, is not entitled to an immediate benefit, has completed at least ten years of creditable service, and has left his/her accumulated contributions on deposit with the Plan, would be eligible for a deferred vested retirement benefit commencing at age 60.

**CITY OF MIAMI GENERAL EMPLOYEES' AND SANITATION  
EMPLOYEES' RETIREMENT TRUST AND MANAGED TRUSTS  
SUMMARY PLAN PROVISIONS  
SEPTEMBER 30, 2017**

---

**4. MAXIMUM BENEFITS:**

Effective September 30, 2012, for members not eligible to retire on that date, member retirement allowances shall not exceed the lesser of 100 percent of the member's average final compensation or an annual retirement allowance of \$80,000 as of the retirement or DROP entry based on the normal form of benefit in effect on the date of retirement. In no event shall the benefit limitation be less than the member's accrued benefit on September 30, 2012 based on the normal form of benefit in effect on that date.

**5. OPTIONAL ALLOWANCES:**

A member eligible for retirement (meet Rule of 70 or age 55 and 10 years of service) as of September 30, 2010, may receive payment of retirement benefits under the plan in accordance with several choices, or options, set forth below.

***Option 2 Equal payment survivor annuity*** - A member may receive a reduced retirement allowance throughout his or her life with an equal sum being paid to the member's designated beneficiary at the death of the member. If this option is chosen for a surviving spouse, the reduction shall be ten percent of the member's benefit. If any person other than a surviving spouse is chosen as the beneficiary, the reduction shall be based on the actuarially equivalent of the amount to which the member would have been entitled under this plan before any optional form of payment.

***Option 3 One-half payment survivor annuity*** - A member may receive a reduced retirement allowance payable for the life of the member with one-half of the member's benefit being paid to a designated beneficiary at the death of the member. If this option is chosen for a surviving spouse, the reduction shall be two percent of the member's benefit. If any person other than a surviving spouse is chosen as the beneficiary, the reduction shall be based on the actuarially equivalent of the amount to which the member would have been entitled under this plan before any optional form of payment.

***Option 6a One-half payment retiree refund*** - A member may elect to withdraw the sum of his or her accumulated contributions credited as of the member's date of retirement, excluding all amounts picked up from the member's earnable compensation and credited to the COLA fund, between June 23, 1985, and September 30, 1993. Under this option, the member shall also receive a monthly service retirement allowance of one-half of the amount to which the member would have been entitled under this plan before any optional form of payment. This option has no survivorship benefit.

***Option 6b Life annuity*** - A member who was eligible to retire on October 1, 2010, may elect to receive his or her normal monthly service retirement allowance plus an additional five percent of such service retirement allowance for the life of the member, with no survivorship benefit.

**CITY OF MIAMI GENERAL EMPLOYEES' AND SANITATION  
EMPLOYEES' RETIREMENT TRUST AND MANAGED TRUSTS  
SUMMARY PLAN PROVISIONS  
SEPTEMBER 30, 2017**

---

***Option 6c Surviving spouse annuity*** - A member may elect to receive an unreduced normal monthly service retirement allowance and direct the payment of a benefit of 40 percent of the member's unreduced retirement allowance to be paid at the member's death to his or her spouse nominated and designated by him or her at the time of retirement, such benefit to be payable during the lifetime of such spouse.

**Forms of Payment**

For All other members not eligible to retire on September 30, 2010, and who retire subsequent to October 1, 2010, the normal form of benefit is a life annuity payable only while the member is still alive. The member may choose to receive benefits under one of the following options. The amount of the optional benefit shall be actuarially equivalent to the normal form of benefit:

- Option 2 – Equal Payment Survivor Annuity: Reduced joint and 100% survivor annuity;
- Option 3 – One-Half Payment Survivor Annuity: Reduced joint and 50% survivor annuity
- Option 6a: Lump sum payment of member's accumulated contributions plus a monthly service retirement benefit equal to 50% of the amount to which he/she would have been otherwise entitled;
- Option 6c: Surviving spouse annuity: Reduced retirement benefit for the member's lifetime, upon his/her death, 40% of that amount would continue to be paid to the surviving spouse for the lifetime of such spouse.

**6. CHANGES IN BENEFICIARY AFTER RETIREMENT:**

Any member who elects a survivorship option for a spouse may designate a new spousal beneficiary in accordance with procedures established by the board; provided, that an actuarial valuation will be made following such election, and the benefit for the retiree will be recalculated so that it is the actuarial equivalent of the benefit payable to the original spouse. It is intended that the Plan will pay only one survivor benefit for any member of the Plan and will not incur an increase in benefit costs by reason of a change in designated beneficiary.

**7. RE-EMPLOYMENT OF RETIREES:**

If a retiree becomes re-employed by the City into a regular permanent full-time position, the benefits payable under the GESE Trust will be suspended during the period of re-employment. Upon termination of the period of re-employment with the City, benefits will be automatically restored on the first day of the month following the termination of re-employment. However, City Commission, Mayoral assistants and secretarial staff positions, as described in Civil Service Rule 1, Sec. 1.2 (a) may opt to continue collecting their pensions during their re-employment, but they may not accrue any further pension service credit.

**CITY OF MIAMI GENERAL EMPLOYEES' AND SANITATION  
EMPLOYEES' RETIREMENT TRUST AND MANAGED TRUSTS  
SUMMARY PLAN PROVISIONS  
SEPTEMBER 30, 2017**

---

**8. DISABILITY RETIREMENT BENEFIT:**

A disability is the permanent and total incapacity to perform useful and efficient service as an employee of the City as determined by the board pursuant to the terms of the plan.

**(A) Ordinary Disability Retirement Benefit:**

Any member in service who has ten or more years of creditable service, may be retired by the Board on an ordinary disability retirement allowance; provided, that the physician retained by the Board after a medical examination of such member, shall certify that such a member is permanently and totally incapacitated for the further performance of duty not as a result of an accident in the actual performance of duty.

Upon retirement, for an ordinary disability, a member shall receive a retirement allowance of the greater of (1) 90 percent of the product of the benefit multiplier in effect at the time the service is earned multiplied by the member's average final compensation multiplied by the number of years of creditable service; or (2) 30 percent of the average final compensation. The ordinary disability is paid in monthly installments and is not eligible for a return of accumulated contributions, optional allowances or survivorship benefits.

**(B) Accidental Disability Retirement Benefit:**

A member in service who has become totally and permanently incapacitated for duty as a result of an injury or illness occurring while in the performance of his/her duty would be eligible for an immediate benefit payable for his/her lifetime. Upon death, 40 percent of that benefit would continue to be paid to the surviving spouse for the lifetime of such spouse.

Upon retirement for accidental disability, a member shall receive a pension which is equal to  $66 \frac{2}{3}$  percent of the greater of (1) the member's average final compensation; or (2) the member's compensation in the year immediately preceding the member's disability. This disability is paid in monthly installments and is not eligible for a return of accumulated contributions or optional allowances.

**(C) Service-Incurred Disability Benefit:**

Any member who becomes totally and permanently incapacitated for duty as a result of tuberculosis, hypertension, or heart disease (which was not an existing condition at the time of employment) would be eligible for an immediate benefit payable for his/her lifetime.

Upon retirement, for a service-incurred disability, a member shall receive a retirement allowance equal to those paid for an ordinary disability, with a minimum of 40 percent of average final compensation. This disability is paid in monthly installments and is not eligible for a return of accumulated contributions, optional allowances or survivorship benefits.

**CITY OF MIAMI GENERAL EMPLOYEES' AND SANITATION  
EMPLOYEES' RETIREMENT TRUST AND MANAGED TRUSTS  
SUMMARY PLAN PROVISIONS  
SEPTEMBER 30, 2017**

---

**9. DEATH BENEFITS:**

**(A) Ordinary Death Benefit:**

Upon receipt by the Board of proper proofs of the death of a member in service who has three or more years of creditable service, there shall be paid to such person, if any, as the member shall have nominated by written designation duly executed and filed with the Board, otherwise to the member's estate, a benefit equal to a lump-sum payment of 50 percent of the earnable compensation received by the member during the year immediately preceding the member's death. In addition, the member's accumulated contributions plus interest shall be payable in a single lump sum payment.

In the event, a member who has become eligible for Service, Early Service, or Rule of 70 Retirement benefits dies before retirement, the member will be considered to have been retired on the date preceding death. In such event, the member's spouse will have the option of receiving the sum of the member's accumulated contributions together with interest to the date of payment or, if not exercising such option, the spouse will receive:

(1) Payment of 40 percent of the member's monthly retirement allowance which would have been payable to the member if he or she had attained normal retirement age without actuarial reduction; For members not eligible to retire as of 10/01/2010, the 40 percent benefit will be presumed under Option 6-C with actuarial reduction.

(2) An additional payment of a retirement allowance equal to one percent of average final compensation for each year of service or fraction thereof if the member served in a certain executive position for a minimum of three years prior to May 23, 1985 and a maximum of ten years' of service.

**(B) Service-Incurred Death Benefit:**

If it can be determined that a member's death was the result of an accident in the performance of duty and not caused by willful negligence on the part of the member based on proof that the death was the natural and proximate result of an accident occurring at some definite time and place while the member was in the actual performance of duty, the member is eligible for a service-incurred death benefit. The amount paid is equal to one-half of the member's average final compensation paid yearly in monthly installments to the member's spouse. If there is no spouse, or if the spouse dies before the youngest child of the deceased member has attained the age of 18, then the benefit is paid to the children under such age divided in equal shares until they reach 18 years of age. If there are no children under the age of 18, then the benefit is paid to the dependent father or dependent mother for life. If there are no such beneficiaries, the amount which otherwise would have been paid as an ordinary death benefit will be paid to the member's estate. In addition, the member's accumulated contributions plus interest shall be payable in a single lump sum payment.



**CITY OF MIAMI GENERAL EMPLOYEES' AND SANITATION  
EMPLOYEES' RETIREMENT TRUST AND MANAGED TRUSTS  
SUMMARY PLAN PROVISIONS  
SEPTEMBER 30, 2017**

---

**(C) Minimum Retiree Death Benefit:**

If a retired member dies prior to having received 12 monthly retirement payments and prior to having an optional allowance become effective, the designated beneficiary will be paid a lump sum benefit equal to the remaining 12 monthly retirement allowance payments.

**10. RETURN OF ACCUMULATED CONTRIBUTIONS:**

A member who terminates employment other than for retirement or death will be paid his/her accumulated contributions less any mandatory tax withholding upon demand, plus interest at the rate prescribed by the Board which will not be less than one percent per quarter of the contribution balance as of the end of the previous calendar year, including interest. Contributions may be rolled over directly to a qualified individual retirement account or another employer's plan.

**11. RESTORATION OF SERVICE CREDITS:**

Under certain circumstances, a former member may restore service credits earned under a prior period of service by repaying the amount of the accumulated contributions previously returned to him/her plus interest from the date of refund to the date of the buyback begins.

**12. COST-OF-LIVING ALLOWANCE BENEFIT:**

Every October 1st, each retiree will receive an annual COLA benefit increase between \$54 minimum and \$400 maximum payable monthly after the retiree's first anniversary of retirement has been reached.

For retirees exercising Option 6(a), each retiree will receive an annual COLA increase between \$27 minimum and \$200 maximum payable monthly.

**13. DEFERRED RETIREMENT OPTION PROGRAM ("DROP"):**

The DROP is available to GESE Trust members eligible for normal retirement as of January 1, 2013 or vested as October 1, 2010. The DROP is not available to any other GESE trust member. Upon election of participation, a member's creditable service, accrued benefits, and compensation calculation are frozen and the DROP payment is based on the member's average final compensation. The member's contribution and the City contribution to the retirement plan for that member ceases as no further service credit is earned. The member does not acquire additional pension credit for the purposes of the pension plan but may continue City employment for up to a maximum of 48 months. Once the maximum participation has been achieved, the participant must terminate employment.

The DROP program consists of a Forward Drop and a BACDROP. A member can participate in the Forward DROP and BACDROP simultaneously without exceeding the maximum allowed participation of four years. The *Forward DROP* is a DROP benefit equal to the regular retirement benefit the member would have received had the member separated from service and commenced the receipt of benefits from the plan. The *BACDROP* is a

**CITY OF MIAMI GENERAL EMPLOYEES' AND SANITATION  
EMPLOYEES' RETIREMENT TRUST AND MANAGED TRUSTS  
SUMMARY PLAN PROVISIONS  
SEPTEMBER 30, 2017**

---

DROP benefit actuarially calculated. A member may elect to BACDROP to a date, no further back than the date of the member's retirement eligibility date. The BACDROP period must be in 12 month increments, beginning at the start of a pay period, not to exceed 12 months.

An individual account is created for each participant. The GESE Trust will deposit monthly retirement benefits into the participant's DROP account. The Board of Trustees of the retirement plan has selected a series of investment vehicles which may be chosen by the participant. Any losses incurred on account of the option selected by the participant will not be made up by the City or the GESE Trust, and will be borne by the participant only. All interest will be credited to the member's account.

Upon termination of employment, a participant may receive payment from the DROP account in a lump sum distribution; or periodic payments. A participant may elect to rollover the balance to another qualified retirement plan, individual retirement account, an Internal Revenue Code Section 457 Plan, or an annuity. A participant may defer payment until the latest date authorized by Section 401(a)(9) of the Internal Revenue Code. DROP participation will not affect any other death or disability benefit provided under law or applicable collective bargaining agreement. If a participant dies before the account balances are paid out in full, the beneficiary will receive the remaining balance.

**14. BACKDROP OPTION: (BACKDROP)**

The Backdrop is available to all GESE Trust members effective January 1, 2013. Under the Backdrop option a member can receive a lump sum payment in addition to a monthly pension annuity. The employee chooses to take the Backdrop at the end of his/her employment with the City as long as he or she Backdrops to any date after he/she reaches the Normal Retirement date. If the member elects the Backdrop option, the monthly benefit payable on the member's actual retirement date (when the member leaves City employment) is based on the benefit the member would have received had he/she left employment and retired on an earlier date after attaining Normal Retirement (NR) date, referred to as the Backdrop date. In addition, the member will receive a lump sum payment equal to the accumulation of annuity payments he/she would have received during the Backdrop period had he/she elected to receive immediate pension annuity payments starting as of the Backdrop date. Annuity payments would be accumulated at the rate of 3% per year, compounded annually. The member's Backdrop election must be made within 10 years after his or her Normal Retirement date and the Backdrop period can be as little as one year and as long as 7 years. If the member does not elect a Backdrop benefit option, his/her monthly retirement benefit will be calculated using his or her final average final compensation and creditable service as of the member's actual employment termination date. The participant may receive the accumulated Backdrop account balance upon electing the Backdrop and at the end of his/her employment. The Backdrop monies can be rolled over into a separate tax-qualified plan such as an Individual Retirement Account (IRA) or 457(b) government sponsored deferred compensation plan.

**CITY OF MIAMI GENERAL EMPLOYEES' AND SANITATION  
EMPLOYEES' RETIREMENT TRUST AND MANAGED TRUSTS  
SUMMARY PLAN PROVISIONS  
SEPTEMBER 30, 2017**

---

**15. TRANSFER OF ACCUMULATED LEAVE:**

Members eligible to receive accumulated sick leave, accumulated vacation leave or any other accumulated leave payable upon retirement or separation (including DROP) may elect, not later than the year prior to the year of retirement, to have the leave transferred to the GESE Trust. Members who fail to elect a transfer in the year prior to retirement or other separation will receive payment from the City in a lump sum at time of separation with all attendant tax consequences.

Members may elect one of the following options within 30 days of separation. Members failing to elect a distribution option within 30 days of separation will be deemed to have elected Option 1 below:

**Option 1** - Receive a lump sum equal to the transferred leave balance, or

**Option 2** - Transfer the entire amount of the transferred leave balance directly to any eligible retirement plan, or

**Option 3** - Purchase additional service credit as permitted by the Code. If the leave balance exceeds the cost of the service credit purchased, the balance shall be paid to the member in a lump sum.

If a member dies after retirement or other separation, but before any distribution is made, the election option is void. In such an event, any person who would have received a death benefit had the member died in service immediately prior to the date of retirement or other separation, will be entitled to receive an amount equal to the transferred leave balance in a lump sum. In the case of a surviving spouse or former spouse, an election may be made to transfer the leave balance to an eligible retirement plan in lieu of the lump sum payment. Failure to make such an election by the surviving spouse or former spouse within 60 days of the member's death will be deemed an election to receive a lump sum payment.

**The City of Miami General Employees' and Sanitation Employees' Retirement Excess Benefit Plan ("Excess Benefit Plan") – Summary Plan Provisions**

The original plan effective date is October 1, 2000. The plan was established to fund the excess, if any, of the benefit earned under the GESE Trust without taking into account the Internal Revenue Code (IRC) Section 415 limits. Membership consists of members of the GESE Trust who exceed the maximum benefit. There are no member contributions or plan assets. The Excess Benefit Plan is an unfunded plan with benefits funded from the City's general fund. The City contributes the actuarially determined amount necessary to fund the excess retirement benefits which reduces the normal pension costs by the same amount.

**CITY OF MIAMI GENERAL EMPLOYEES' AND SANITATION  
EMPLOYEES' RETIREMENT TRUST AND MANAGED TRUSTS  
SUMMARY PLAN PROVISIONS  
SEPTEMBER 30, 2017**

---

**The City of Miami General Employees' and Sanitation Employees' Retirement Trust  
Staff Pension Plan ("Staff Plan") – Summary Plan Provisions**

The original plan was adopted on May 25, 2001.

**1. MEMBERSHIP**

The membership of the Staff Plan consists of full-time employees of the GESE Trust and such other positions as may be named by the Board.

**2. CONTRIBUTIONS**

Members contribute ten percent of compensation to the Plan. The City contributes the actuarially determined amount necessary to fund the normal cost plus the amortization of the unfunded accrued liability and non-investment expenses of the GESE Trust.

**Paybacks:** At any time prior to the retirement, members shall have the option to purchase credit for any or all years of prior, full-time service, by depositing in the Plan an amount equal to ten percent (10%) of the employees current compensation for each year of prior service purchased.

**Restoration of prior service credit upon re-employment:** A re-employed former member may restore credited service by repaying to the plan the member's accumulated contributions with interest at the rate of four percent (4%). This benefit is only available to persons who were not dismissed for willful misconduct.

**Payback for military service:** Any member of the plan whose service with the Trust is interrupted by military service shall have all pension rights accorded veterans under state or federal law. Any member who has wartime military service prior to becoming a member in the plan, as determined by state or federal law, may purchase up to four (4) years of credited service for the time spent in the military. To purchase the military service prior to membership the member must make a contribution to the plan equal to the member's rate of compensation at the date plan membership began at the contribution rate then in effect for each year of service purchased with 4% interest.

**Credit for maternity and medical leave:** Members taking unpaid leaves of absence for maternity or medical leave may purchase credited service, not to exceed one hundred eighty (180) days. If the member requests light duty employment from the Trust, but is denied, the amount of service which may be purchased shall increase to two hundred forty (240) days. Purchase of credit for maternity and medical leave shall be in accordance with uniform rules adopted by the Board.

**Purchase of additional service upon retirement:** A member in service who has continuous service may, at the time of retirement, purchase up to three (3) whole years of credited service based on the present value as determined by the actuary for the plan. The purchase shall be made using the member's accumulated leave balance at the time of retirement, reduced by applicable payroll taxes. If the leave balance is insufficient, the balance shall be paid in a single sum by the member.

**CITY OF MIAMI GENERAL EMPLOYEES' AND SANITATION  
EMPLOYEES' RETIREMENT TRUST AND MANAGED TRUSTS  
SUMMARY PLAN PROVISIONS  
SEPTEMBER 30, 2017**

---

### **3. BENEFITS**

#### **Service Retirement:**

Any member in service who has ten or more years of creditable service may elect to retire, regardless of age. The basic retirement benefit equals three percent of the member's average final compensation for each year of creditable service. Benefits shall be paid on a monthly basis for the life of the member.

### **4. OPTIONAL ALLOWANCES**

A member may receive payment of retirement benefits under the plan in accordance with the options set forth below.

***Option 2 Equal payment survivor annuity*** - Reduced retirement allowance throughout his or her life with an equal sum being paid to the member's designated beneficiary at the death of the member. If this option is chosen for a surviving spouse, the reduction shall be five percent of the member's benefit. If any person other than a surviving spouse is chosen as the beneficiary, the reduction shall be based on the actuarially equivalent sum.

***Option 3 One-half payment to survivor option*** - Reduced retirement allowance payable for the life of the member with one-half of the member's benefit being paid to a designated beneficiary at the death of the member. If this option is chosen for a surviving spouse, the reduction shall be one percent of the member's benefit. If any person other than a surviving spouse is chosen as the beneficiary, the reduction shall be based on the actuarially equivalent sum.

***Option 6A Return of Contributions and reduced pension*** - Lump sum payment of member's accumulated contributions with interest plus a monthly service retirement benefit equal to 50 percent of the amount to which he/she would have been otherwise entitled.

***Option 6B Life annuity*** - Monthly service retirement benefit for member's lifetime equal to 105 percent of the amount to which he/she would have been otherwise entitled, with no survivor's benefit.

***Option 6C Surviving spouse annuity*** - Monthly service retirement benefit for member's lifetime equal to the amount to which he/she was entitled, provided that, upon his/her death, 40 percent of that amount would continue to be paid to his/her surviving spouse for the lifetime of such spouse.

### **5. RETURN OF ACCUMULATED CONTRIBUTIONS**

A member who separates from service prior to the completion of ten years of credited service will be eligible only for a return of the employee's contributions, including any sums transferred for the purchase of credited service, regardless of source, plus interest.

**CITY OF MIAMI GENERAL EMPLOYEES' AND SANITATION  
EMPLOYEES' RETIREMENT TRUST AND MANAGED TRUSTS  
SUMMARY PLAN PROVISIONS  
SEPTEMBER 30, 2017**

---

**6. COST-OF-LIVING ALLOWANCE BENEFIT:**

Every October 1st, after five years from date of retirement or DROP Entry date, each retiree will receive an annual COLA benefit increase between \$54 minimum and \$400 maximum payable monthly after the retiree's fifth anniversary of retirement has been reached.

For retirees exercising Option 6(a), each retiree will receive an annual COLA increase between \$27 minimum and \$200 maximum payable monthly.

**7. TRANSFER OF ACCUMULATED LEAVE**

Members eligible to receive accumulated sick leave, accumulated vacation leave or any other accumulated leave payable upon retirement or separation (including DROP) may elect, not later than the year prior to the year of retirement, to have the leave transferred to the Plan.

Members may elect one of the following options within 30 days of separation. Members failing to elect a distribution option within 30 days of separation will be deemed to have elected Option 1 below:

**Option 1** - Receive a lump sum equal to the transferred leave balance, or

**Option 2** - Transfer the entire amount of the transferred leave balance directly to any eligible retirement plan, or

**Option 3** - Purchase additional service credit as permitted by the Plan. If the leave balance exceeds the cost of the service credit purchased, the balance shall be paid to the member in a lump sum.

If a member dies after retirement or other separation, but before any distribution is made, the election option is void. In such an event, any person who would have received a death benefit had the member died in service immediately prior to the date of retirement or other separation, will be entitled to receive an amount equal to the transferred leave balance in a lump sum. In the case of a surviving spouse or former spouse, an election may be made to transfer the leave balance to an eligible retirement plan in lieu of the lump sum payment. Failure to make such an election by the surviving spouse or former spouse within 60 days of the member's death will be deemed an election to receive a lump sum payment.

**8. Deferred Retirement Option Program (DROP)**

Effective March 26, 2010, any employee who has ten years of creditable service shall be eligible to participate in the DROP.

Upon commencement of participation in the DROP, the member's contribution and the Trust's contribution to the retirement plan for that member shall cease as the member will be earning no further service credit. The member shall not acquire additional pension credit for the purpose of the pension plan but may continue GESE employment for up to a maximum of 48 months.

**CITY OF MIAMI GENERAL EMPLOYEES' AND SANITATION  
EMPLOYEES' RETIREMENT TRUST AND MANAGED TRUSTS  
SUMMARY PLAN PROVISIONS  
SEPTEMBER 30, 2017**

---

**Maximum participation:** The maximum period of participation in the DROP, is 48 months. Once the maximum participation has been achieved, the participant must terminate employment.

**Creation of individual account:** For each employee electing participation in the DROP, an individual account shall be created. The Staff Plan will deposit monthly retirement benefits into the participant's DROP account.

**Earnings on DROP account:** The Board of Trustees of the retirement plan has selected a series of investment vehicles which may be chosen by the participant. Any losses incurred on account of the option selected by the participant shall not be made up by the city or the Staff Plan trust fund, but any such loss shall be borne by the participant only. All interest shall be credited to the member's DROP account.

**Distribution of DROP benefits:** Upon conclusion of a period of participation in the DROP, the participant shall terminate employment. Upon termination of employment, a participant may receive payment from the DROP account in the following manner:

- a. Lump sum distribution; or
- b. Periodic payments; or
- c. Rollover of the balance to another qualified Retirement Plan, IRA, or an Internal Revenue Code Section 457 Plan; or
- d. An annuity.

A participant may defer payment until the latest date authorized by Section 401(a) (9) of the Internal Revenue Code.

Drop participation shall not affect any other death or disability benefit provided to a member under federal law, state law, administrative rule, or motion made by the board of trustees.

If a DROP participant dies before the DROP account balances are paid out in full, the person(s) designated by such DROP participant shall receive such DROP account balances in accordance with the DROP participant election in effect at the time of death.

**Forward DROP.** The date of entry into the FORWARD DROP shall be the beginning of a pay period. Payment shall be made by the retirement plan into the participant's DROP account in an amount equal to the regular monthly retirement benefit which the participant would have received had the participant separated from service and commenced the receipt of benefits from the plan. The amount of the monthly benefit shall be determined based on the creditable service, average final compensation, and retirement option selected in accordance with the Staff Pension Plan Document. Election of a FORWARD DROP Program does not preclude participation in a BACDROP program

**BACDROP.** An employee may elect to BACDROP to a date no further back than the date of the member's retirement eligibility date. The BACDROP period must be in 12-month increments, beginning at the start of a pay period, not to exceed 12 months. Participation in the BACDROP does not preclude participation in the FORWARD Drop program. The benefits for purpose of the BACDROP will then be actuarially calculated to be equivalent

**CITY OF MIAMI GENERAL EMPLOYEES' AND SANITATION  
EMPLOYEES' RETIREMENT TRUST AND MANAGED TRUSTS  
SUMMARY PLAN PROVISIONS  
SEPTEMBER 30, 2017**

---

to the benefit earned at the date of retirement. Said calculation will consist of the present value of benefits being equal to the actuarially reduced benefit, plus a lump sum with interest, as determined by the retirement plan's actuary. Participant contributions will not be returned for the period of time covered by the BACDROP program. The lump sum as calculated by the retirement plan's actuary will be based on the assumed investment return of the fund without discount for mortality and deposited into the newly created DROP account.

**9. Staff Excess Benefit Plan**

The original plan was adopted on May 25, 2001. The plan was established to fund the excess, if any, of the benefit earned under the GESE Staff Plan without taking into account the Internal Revenue Code (IRC) Section 415 limits. Membership consists of members of the GESE Trust who exceed the maximum benefit. There are no member contributions or plan assets.

The excess retirement benefits above the limits permitted by the Internal Revenue Code shall be as follows:

1. Funded from the GESE administrative budget; and
2. Paid annually on October 1st, which shall permit GESE Staff Plan to realize a reduction in normal pension costs in the same amount; and
3. Be deposited in separate accounts for each respective plan to receive the GESE Excess retirement benefit contributions, which accounts shall be separate and apart from the accounts established to receive the GESE Retirement Trust's normal pension contributions for each retirement trust.

The excess benefits shall be paid to each eligible member of the plans on a monthly basis in an amount equal to the difference between the allowable pension to be paid under the Internal Revenue Code and the amount of the defined benefit granted eligible members pursuant to the provisions set forth in the plan.



***THIS PAGE INTENTIONALLY LEFT BLANK***



## **Statistical Section**

The schedules within the Statistical Section are classified into these five categories: Changes in Plan Net Position, Benefit & Refund Deductions from Net Assets by Type, Retired Members by Type of Benefit, Schedule of Average Benefit Payments, and Average Benefit Payments. The purpose of this Section is to provide a historical perspective by using the information in our financial statements and the notes the financial statements. This information is provided to assist readers in better understanding the Trust's overall economic condition.

**CITY OF MIAMI GENERAL EMPLOYEES' AND SANITATION  
EMPLOYEES' RETIREMENT TRUST AND MANAGED TRUSTS  
GESE TRUST - CHANGES IN PLAN NET POSITION  
LAST TEN FISCAL YEARS**

	<b>Fiscal Year Ended</b>				
	<b><u>2017</u></b>	<b><u>2016</u></b>	<b><u>2015</u></b>	<b><u>2014</u></b>	<b><u>2013</u></b>
<b>Additions</b>					
Employer contributions	\$34,355,719	\$32,881,500	\$33,036,318	\$30,710,096	\$25,568,193
Member contributions	11,081,234	9,595,465	8,163,643	7,231,235	6,733,859
Investment Income (net of expenses)	78,645,544	60,237,354	1,496,397	65,272,883	66,348,611
Reimbursement income	2,790,472	3,199,333	3,128,822	2,869,729	2,820,497
<b>Total Additions to Plan Net Position</b>	<b>126,872,969</b>	<b>105,913,652</b>	<b>45,825,180</b>	<b>106,083,943</b>	<b>101,471,160</b>
<b>Deductions</b>					
Benefit payments	72,514,134	71,859,673	71,940,377	71,903,481	72,431,710
Refunds of contributions	1,066,601	1,967,393	1,089,556	1,867,614	1,779,420
Administrative and other expenses	3,142,702	3,432,670	3,305,515	3,135,724	3,073,392
<b>Total Deductions from Plan Net Position</b>	<b>76,723,437</b>	<b>77,259,736</b>	<b>76,335,448</b>	<b>76,906,819</b>	<b>77,284,522</b>
<b>Change in Net Position</b>	<b>\$50,149,532</b>	<b>\$28,653,916</b>	<b>(\$30,510,268)</b>	<b>\$29,177,124</b>	<b>\$24,186,638</b>

	<b>Fiscal Year Ended</b>				
	<b><u>2012</u></b>	<b><u>2011</u></b>	<b><u>2010</u></b>	<b><u>2009</u></b>	<b><u>2008</u></b>
<b>Additions</b>					
Employer contributions	\$25,784,849	\$20,420,995	\$24,037,093	\$23,191,828	\$22,762,902
Member contributions	8,587,563	9,183,073	12,728,711	11,791,902	9,517,052
Investment Income (net of expenses)	87,378,035	9,452,519	43,016,574	(18,375,479)	(97,293,525)
Reimbursement income	3,104,449	3,078,382	2,888,419	2,836,790	2,510,921
<b>Total Additions to Plan Net Position</b>	<b>124,854,896</b>	<b>42,134,969</b>	<b>82,670,797</b>	<b>19,445,041</b>	<b>(62,502,650)</b>
<b>Deductions</b>					
Benefit payments	72,186,394	72,737,854	62,162,717	54,191,981	51,631,847
Refunds of contributions	1,385,881	1,928,705	1,784,596	843,094	1,021,711
Administrative and other expenses	3,178,449	3,172,569	2,938,167	2,890,011	2,653,879
<b>Total Deductions from Plan Net Position</b>	<b>76,750,724</b>	<b>77,839,128</b>	<b>66,885,480</b>	<b>57,925,086</b>	<b>55,307,437</b>
<b>Change in Net Position</b>	<b>\$48,104,172</b>	<b>(\$35,704,159)</b>	<b>\$15,785,317</b>	<b>(\$38,480,045)</b>	<b>(\$117,810,087)</b>

**CITY OF MIAMI GENERAL EMPLOYEES' AND SANITATION  
EMPLOYEES' RETIREMENT TRUST AND MANAGED TRUSTS  
STAFF PLAN - CHANGES IN PLAN NET POSITION  
LAST TEN FISCAL YEARS**

	<b>Fiscal Year Ended</b>				
	<b><u>2017</u></b>	<b><u>2016</u></b>	<b><u>2015</u></b>	<b><u>2014</u></b>	<b><u>2013</u></b>
<b>Additions</b>					
Employer contributions *	\$247,449	\$269,054	\$291,087	\$291,968	\$219,774
Member contributions	24,542	19,316	19,838	23,377	28,380
Investment Income (net of expenses)	<u>438,774</u>	<u>364,079</u>	<u>(15,615)</u>	<u>338,281</u>	<u>319,920</u>
<b>Total Additions to Plan Net Position</b>	<u>710,765</u>	<u>652,449</u>	<u>295,310</u>	<u>653,626</u>	<u>568,074</u>
<b>Deductions</b>					
Benefit payments *	295,460	319,459	340,299	311,388	281,818
Refunds of contributions	<u>0</u>	<u>13,095</u>	<u>0</u>	<u>0</u>	<u>0</u>
<b>Total Deductions from Plan Net Position</b>	<u>295,460</u>	<u>332,554</u>	<u>340,299</u>	<u>311,388</u>	<u>281,818</u>
<b>Change in Net Position</b>	<u><u>\$415,305</u></u>	<u><u>\$319,895</u></u>	<u><u>(\$44,989)</u></u>	<u><u>\$342,238</u></u>	<u><u>\$286,256</u></u>

	<b>Fiscal Year Ended</b>				
	<b><u>2012</u></b>	<b><u>2011</u></b>	<b><u>2010</u></b>	<b><u>2009</u></b>	<b><u>2008</u></b>
<b>Additions</b>					
Employer contributions	\$226,793	\$164,490	\$133,487	\$159,837	\$109,163
Member contributions	91,989	80,337	125,457	74,800	66,728
Investment Income (net of expenses)	<u>403,253</u>	<u>21,015</u>	<u>148,965</u>	<u>38,894</u>	<u>(177,138)</u>
<b>Total Additions to Plan Net Position</b>	<u>722,035</u>	<u>265,842</u>	<u>407,909</u>	<u>273,531</u>	<u>(1,247)</u>
<b>Deductions</b>					
Benefit payments	186,680	12,772			
Refunds of contributions	<u>23,902</u>	<u>20,009</u>	<u>4,156</u>		
<b>Total Deductions from Plan Net Position</b>	<u>210,582</u>	<u>32,781</u>	<u>4,156</u>	<u>0</u>	<u>0</u>
<b>Change in Net Position</b>	<u><u>\$511,453</u></u>	<u><u>\$233,061</u></u>	<u><u>\$403,753</u></u>	<u><u>\$273,531</u></u>	<u><u>(\$1,247)</u></u>

\* Staff Excess Benefit Plan, commenced on fiscal year 2016.

For Fiscal year 2017 and 2016, the plan had employer contributions of \$46,199 and \$20,836 respectively and benefit payments of \$46,199 for 2017 and \$20,836 for 2016, with a change of net position of \$0.00.

**CITY OF MIAMI GENERAL EMPLOYEES' AND SANITATION  
EMPLOYEES' RETIREMENT TRUST AND MANAGED TRUSTS  
EXCESS BENEFIT PLAN - CHANGES IN PLAN NET POSITION  
LAST TEN FISCAL YEARS**

	Fiscal Year Ended				
	<u>2017</u>	<u>2016</u>	<u>2015</u>	<u>2014</u>	<u>2013</u>
<b>Additions</b>					
Employer contributions	\$674,572	\$680,534	\$648,302	\$561,805	\$523,398
Reimbursement income	99,963	103,183	98,528	88,652	94,073
<b>Total Additions to Plan Net Position</b>	<u>774,535</u>	<u>783,717</u>	<u>746,830</u>	<u>650,457</u>	<u>617,471</u>
<b>Deductions</b>					
Benefit payments	674,572	680,534	653,302	556,805	523,398
Administrative and other expenses	99,963	103,183	93,528	93,652	94,073
<b>Total Deductions from Plan Net Position</b>	<u>774,535</u>	<u>783,717</u>	<u>746,830</u>	<u>650,457</u>	<u>617,471</u>
<b>Change in Net Position</b>	<u>\$0</u>	<u>\$0</u>	<u>\$0</u>	<u>\$0</u>	<u>\$0</u>

	Fiscal Year Ended				
	<u>2012</u>	<u>2011</u>	<u>2010</u>	<u>2009</u>	<u>2008</u>
<b>Additions</b>					
Employer contributions	\$514,908	\$406,243	\$339,602	\$464,325	\$446,916
Reimbursement income	104,783	106,450	112,079	104,141	34,912
<b>Total Additions to Plan Net Position</b>	<u>619,691</u>	<u>512,693</u>	<u>451,681</u>	<u>568,466</u>	<u>481,828</u>
<b>Deductions</b>					
Benefit payments	514,908	409,709	323,244	464,325	449,370
Administrative and other expenses	104,783	102,984	128,437	104,141	32,458
<b>Total Deductions from Plan Net Position</b>	<u>619,691</u>	<u>512,693</u>	<u>451,681</u>	<u>568,466</u>	<u>481,828</u>
<b>Change in Net Position</b>	<u>\$0</u>	<u>\$0</u>	<u>\$0</u>	<u>\$0</u>	<u>\$0</u>

**CITY OF MIAMI GENERAL EMPLOYEES' AND SANITATION  
EMPLOYEES' RETIREMENT TRUST AND MANAGED TRUSTS  
GESE TRUST - BENEFIT AND REFUND DEDUCTIONS FROM NET ASSETS BY TYPE  
LAST TEN FISCAL YEARS**

	Fiscal Year Ended				
	<u>2017</u>	<u>2016</u>	<u>2015</u>	<u>2014</u>	<u>2013</u>
<b>Type of Benefit</b>					
Age and service benefits					
Retirees	\$64,546,168	\$64,008,383	\$64,511,670	\$64,719,166	\$65,620,695
Survivors	6,336,849	6,336,849	6,002,413	5,685,377	5,393,877
Death in service benefits	139,508	22,832	18,457	133,058	27,418
Disability benefits	1,491,609	1,491,609	1,407,837	1,365,880	1,389,720
<b>Total Benefits</b>	<u><u>\$72,514,134</u></u>	<u><u>\$71,859,673</u></u>	<u><u>\$71,940,377</u></u>	<u><u>\$71,903,481</u></u>	<u><u>\$72,431,710</u></u>
<b>Type of Refund</b>					
Death	385,235	48,415	45,901	21,792	23,003
Separation	681,366	1,918,978	1,043,655	1,845,822	1,756,417
<b>Total Refunds</b>	<u><u>1,066,601</u></u>	<u><u>1,967,393</u></u>	<u><u>1,089,556</u></u>	<u><u>1,867,614</u></u>	<u><u>1,779,420</u></u>

	Fiscal Year Ended				
	<u>2012</u>	<u>2011</u>	<u>2010</u>	<u>2009</u>	<u>2008</u>
<b>Type of Benefit</b>					
Age and service benefits					
Retirees	\$65,680,491	\$66,527,406	\$56,220,154	\$48,502,683	\$45,968,818
Survivors	5,157,145	4,877,036	4,628,305	4,419,236	4,373,562
Death in service benefits	61,877	85,462	44,849	23,447	35,449
Disability benefits	1,286,881	1,247,951	1,269,410	1,246,616	1,254,018
<b>Total Benefits</b>	<u><u>\$72,186,394</u></u>	<u><u>\$72,737,854</u></u>	<u><u>\$62,162,717</u></u>	<u><u>\$54,191,981</u></u>	<u><u>\$51,631,847</u></u>
<b>Type of Refund</b>					
Death	97,442	109,415	99,163	30,685	99,270
Separation	1,288,439	1,819,290	1,685,433	812,409	922,441
<b>Total Refunds</b>	<u><u>1,385,881</u></u>	<u><u>1,928,705</u></u>	<u><u>1,784,596</u></u>	<u><u>843,094</u></u>	<u><u>1,021,711</u></u>



**CITY OF MIAMI GENERAL EMPLOYEES' AND SANITATION  
EMPLOYEES' RETIREMENT TRUST AND MANAGED TRUSTS  
EXCESS BENEFIT PLAN - BENEFIT AND REFUND DEDUCTION FROM NET ASSETS BY TYPE  
LAST TEN FISCAL YEARS**

	Fiscal Year Ended				
	<u>2017</u>	<u>2016</u>	<u>2015</u>	<u>2014</u>	<u>2013</u>
<b>Type of Benefit</b>					
Age and service benefits					
Retirees	\$674,572	\$680,534	\$653,302	\$556,805	\$523,398
	<hr/>	<hr/>	<hr/>	<hr/>	<hr/>
Total Benefits	<u>\$674,572</u>	<u>\$680,534</u>	<u>\$653,302</u>	<u>\$556,805</u>	<u>\$523,398</u>

	Fiscal Year Ended				
	<u>2012</u>	<u>2011</u>	<u>2010</u>	<u>2009</u>	<u>2008</u>
<b>Type of Benefit</b>					
Age and service benefits					
Retirees	\$514,907	\$409,709	\$323,244	\$464,325	\$449,370
	<hr/>	<hr/>	<hr/>	<hr/>	<hr/>
Total Benefits	<u>\$514,907</u>	<u>\$409,709</u>	<u>\$323,244</u>	<u>\$464,325</u>	<u>\$449,370</u>

\* Staff Excess Benefit Plan, commenced this fiscal year 2016.

For Fiscal year 2017 and 2016, the plan had employer contributions of \$46,199 and \$20,836 respectively and benefit payments of \$46,199 for 2017 and \$20,836 for 2016, with a change of net position of \$0.00.



**CITY OF MIAMI GENERALEMPLOYEE'S AND SANITATION  
EMPLOYEE'S RETIREMENT TRUSTS AND OTHER MANAGED TRUSTS**

**RETIRED MEMBERS BY TYPE OF BENEFIT**

**SEPTEMBER 30, 2017**

Amount of Monthly Benefit	Number of Retired Members	GESE													
		Type of Retirement <sup>(1)</sup>							Option Selected <sup>(2)</sup>						
		<u>1</u>	<u>2</u>	<u>3</u>	<u>4</u>	<u>5</u>	<u>6</u>	<u>7</u>	<u>NF</u>	<u>2</u>	<u>3</u>	<u>6a</u>	<u>6b</u>	<u>6c</u>	<u>n/a</u>
\$ 1 - 500	57	9	4				44			1	22	8	4	22	
501 - 1,000	142	34	2	1			105		2	32	26	16	4	61	1
1,001 - 1,500	262	132	3	3	1	4	118	1	10	50	56	32	29	80	5
1,501 - 2,000	218	145	1	5	5		60	2	4	54	43	9	38	58	12
2,001 - 2,500	243	198	4		3	15	23		10	56	47	1	50	78	1
2,501 - 3,000	201	176	2			10	13		6	46	48		39	62	
3,001 - 3,500	166	150	2			6	8			30	38		53	45	
3,501 - 4,000	144	132	6			2	4			29	29		50	36	
4,001 - 4,500	122	114	2				6			29	27		41	25	
4,501 - 5,000	103	98	4				1			18	25		43	17	
5,001 - 5,500	84	78	2				4		1	11	14		37	21	
5,501 - 6,000	52	48	2				2			7	9		23	13	
Over 6,001	185	181	4						1	31	34		88	31	
<b>Total</b>	<b>1979</b>	<b>1495</b>	<b>38</b>	<b>9</b>	<b>9</b>	<b>37</b>	<b>388</b>	<b>3</b>	<b>34</b>	<b>394</b>	<b>418</b>	<b>66</b>	<b>499</b>	<b>549</b>	<b>19</b>

Amount of Monthly Benefit	Number of Retired Members	STAFF						
		Type of Retirement <sup>(1)</sup>			Option Selected <sup>(2)</sup>			
		<u>1</u>	<u>6</u>	<u>2</u>	<u>3</u>	<u>6a</u>	<u>6b</u>	<u>6c</u>
\$ 1 - 2000	0							
2,001 - 2,500	2	2		1			1	
2,501 - 3,000	1	1		1				
3,001 - 3,500	0							
3,501 - 4,000	1	1			1			
4,001 - 4,500	2	2		2				
4,501 - 5,000	0							
5,001 - 5,500	0							
5,501 - 6,000	0							
Over 6,001	1	1		1				
<b>Total</b>	<b>7</b>	<b>7</b>	<b>0</b>	<b>5</b>	<b>1</b>	<b>0</b>	<b>1</b>	

**(1) Type of Retirement**

- 1 - Normal retirement, including rule of 70 and rule of 80
- 2 - Early retirement, including rule of 64
- 3 - Ordinary disability retirement
- 4 - Service Incurred disability retirement
- 5 - Accidental disability retirement
- 6 - Survivor payment - normal or early retirement (continuance)
- 7 - Survivor payment - death benefit (ordinary or service incurred)

**(2) Option Selected**

- NF - Normal form, life annuity with actuarily reduced survivor benefit
- 2 - Beneficiary receives 100% of members' reduced monthly benefit
- 3 - Beneficiary receives 50% of member's reduced monthly benefit
- 6(a) - Member receives lump sum payment of accumulated contributions plus 50% of benefit
- 6(b) - Members receives 105% of monthly benefit
- 6(c) - Surviving spouse receives 40% of members' full monthly benefit
- n/a - No option to select for Type of Retirement

**CITY OF MIAMI GENERAL EMPLOYEE'S AND SANITATION  
EMPLOYEE'S RETIRMENT TRUSTS AND OTHER MANAGED TRUSTS**

**SCHEDULE OF AVERAGE BENEFIT PAYMENTS  
LAST TEN FISCAL YEARS  
(Unaudited)**

Retirement Effective Dates	GESE							
	Years Credited Service							
	<u>0-5</u>	<u>6-10</u>	<u>11-15</u>	<u>16-20</u>	<u>21-25</u>	<u>26-30</u>	<u>30+</u>	<u>Total</u>
<b>Period 10/1/2016 - 9/30/2017</b>								
Average Monthly Benefit	\$ 1,276	\$ 1,430	\$ 1,925	\$ 2,916	\$ 3,908	\$ 4,511	\$ 3,430	\$ 3,089
Number of Active Retirants	192	119	278	384	568	297	141	1,979
Average Final Compensation <sup>2</sup>	\$ -	\$ 4,551	\$ 4,918	\$ 5,552	\$ 6,524	\$ 6,684	\$ 5,925	\$ 5,900
Number of Active Retirants	-	62	110	118	214	125	50	679
<b>Period 10/1/2015 - 9/30/2016</b>								
Average Monthly Benefit	\$ 2,090	\$ 1,149	\$ 1,548	\$ 2,232	\$ 3,184	\$ 4,068	\$ 3,868	\$ 3,030
Number of Active Retirants	16	47	276	347	595	540	163	1,984
Average Final Compensation <sup>2</sup>	\$ 3,757	\$ 4,942	\$ 4,938	\$ 5,331	\$ 6,258	\$ 6,619	\$ 6,216	\$ 5,940
Number of Active Retirants	1	12	124	106	160	208	39	650
<b>Period 10/1/2014 - 9/30/2015</b>								
Average Monthly Benefit	\$ 2,130	\$ 1,181	\$ 1,615	\$ 2,411	\$ 3,427	\$ 4,208	\$ 3,942	\$ 3,193
Number of Active Retirants	17	48	271	356	602	546	167	2,007
Average Final Compensation <sup>2</sup>	\$ 3,757	\$ 4,465	\$ 4,945	\$ 5,355	\$ 6,294	\$ 6,621	\$ 6,169	\$ 5,961
Number of Active Retirants	1	12	115	97	157	205	40	627
<b>Period 10/1/2013 - 9/30/2014</b>								
Average Monthly Benefit	\$ 2,075	\$ 1,155	\$ 1,542	\$ 2,355	\$ 3,347	\$ 4,179	\$ 3,892	\$ 3,141
Number of Active Retirants	17	48	269	362	611	551	173	2,031
Average Final Compensation <sup>2</sup>	\$ 3,757	\$ 4,584	\$ 4,737	\$ 5,216	\$ 6,285	\$ 6,622	\$ 6,106	\$ 5,921
Number of Active Retirants	1	11	105	95	155	206	41	614
<b>Period 10/1/2012 - 9/30/2013</b>								
Average Monthly Benefit	\$ 2,042	\$ 946	\$ 1,417	\$ 2,117	\$ 3,059	\$ 3,926	\$ 3,659	\$ 2,903
Number of Active Retirants	13	52	269	371	617	563	183	2,073
Average Final Compensation <sup>2</sup>	\$ 3,757	\$ 4,479	\$ 4,768	\$ 5,233	\$ 6,313	\$ 6,612	\$ 6,106	\$ 5,946
Number of Active Retirants	1	10	99	93	152	206	41	602

**CITY OF MIAMI GENERAL EMPLOYEE'S AND SANITATION  
EMPLOYEE'S RETIRMENT TRUSTS AND OTHER MANAGED TRUSTS**

**SCHEDULE OF AVERAGE BENEFIT PAYMENTS  
LAST TEN FISCAL YEARS  
(Unaudited)**

Retirement Effective Dates	GESE							Total
	Years Credited Service							
	0-5	6-10	11-15	16-20	21-25	26-30	30+	
<b>Period 10/1/2011 - 9/30/2012</b>								
Average Monthly Benefit	\$ 2,015	\$ 924	\$ 1,377	\$ 2,047	\$ 3,012	\$ 3,819	\$ 3,590	\$ 2,846
Number of Active Retirants	19	56	266	379	627	586	192	2,125
Average Final Compensation <sup>2</sup>	\$ 3,757	\$ 4,772	\$ 4,856	\$ 5,251	\$ 6,333	\$ 6,611	\$ 6,065	\$ 5,989
Number of Active Retirants	1	10	92	87	149	207	42	588
<b>Period 10/1/2010 - 9/30/2011</b>								
Average Monthly Benefit	\$ 1,913	\$ 800	\$ 1,348	\$ 1,993	\$ 2,962	\$ 3,784	\$ 3,587	\$ 2,803
Number of Active Retirants	20	60	262	386	635	588	197	2,148
Average Final Compensation <sup>2</sup>	\$ 3,757	\$ 4,963	\$ 4,886	\$ 5,184	\$ 6,348	\$ 6,611	\$ 6,065	\$ 6,014
Number of Active Retirants	1	7	84	85	149	206	42	574
<b>Period 10/1/2009 - 9/30/2010</b>								
Average Monthly Benefit	\$ 1,384	\$ 1,014	\$ 1,518	\$ 2,316	\$ 3,261	\$ 3,784	\$ 3,398	\$ 2,736
Number of Active Retirants	37	138	328	459	655	412	158	2,187
Average Final Compensation <sup>2</sup>	\$ 3,131	\$ 4,936	\$ 5,106	\$ 5,489	\$ 6,572	\$ 6,684	\$ 6,085	\$ 6,043
Number of Active Retirants	3	37	79	92	173	127	42	553
<b>Period 10/1/2008 - 9/30/2009</b>								
Average Monthly Benefit	\$ 1,371	\$ 895	\$ 1,404	\$ 2,178	\$ 2,997	\$ 3,389	\$ 3,121	\$ 2,496
Number of Active Retirants	37	127	296	427	582	358	148	1,975
Average Final Compensation <sup>2</sup>	\$ 3,407	\$ 4,673	\$ 4,708	\$ 5,537	\$ 6,316	\$ 6,645	\$ 6,019	\$ 5,876
Number of Active Retirants	2	22	40	48	83	72	18	285
<b>Period 10/1/2007 - 9/30/2008 <sup>1</sup></b>								
Average Monthly Benefit	\$ 981	\$ 805	\$ 1,384	\$ 2,103	\$ 2,871	\$ 2,954	\$ 2,904	\$ 2,287
Number of Active Retirants	33	140	299	453	552	296	136	1,909
Average Final Compensation <sup>2</sup>		\$ 4,438	\$ 3,548	\$ 4,837	\$ 6,106	\$ 5,960	\$ 5,482	\$ 5,239
Number of Active Retirants		6	31	32	58	24	10	161

<sup>1</sup> Started Fiscal Year 2008. Will continue going forward.

<sup>2</sup> Average Final Compensation is based on retiree that retired in the last 8 years. Previous historical data not available.

**CITY OF MIAMI EMPLOYEE'S AND SANITATION  
EMPLOYEE'S RETIRMENT TRUSTS AND OTHER MANAGED TRUSTS**

**SCHEDULE OF AVERAGE BENEFIT PAYMENTS  
LAST TEN FISCAL YEARS  
(Unaudited)**

Retirement Effective Dates	STAFF <sup>1</sup>					
	Years Credited Service					
	<u>6-10</u>	<u>11-15</u>	<u>16-20</u>	<u>21-25</u>	<u>26+</u>	<u>Total</u>
<b>Period 10/1/2016 - 9/30/2017</b>						
Average Monthly Benefit	\$ -	\$ 2,170	\$ 4,835	\$ -	\$ -	\$ 4,074
Number of Active Retirants	-	2	5	-	-	7
Average Final Average Salary	\$ -	\$ 6,222	\$ 8,929	\$ -	\$ -	\$ 8,155
Number of Active Retirants	-	2	5	-	-	7
<b>Period 10/1/2015 - 9/30/2016</b>						
Average Monthly Benefit	\$ -	\$ 2,170	\$ 3,742	\$ 9,111	\$ -	\$ 4,059
Number of Active Retirants	-	2	4	1	-	7
Average Final Average Salary	\$ -	\$ 6,222	\$ 7,339	\$ 15,285	\$ -	\$ 8,155
Number of Active Retirants	-	2	4	1	-	7
<b>Period 10/1/2014 - 9/30/2015</b>						
Average Monthly Benefit	\$ -	\$ 2,167	\$ 3,730	\$ 9,077	\$ -	\$ 4,047
Number of Active Retirants	-	2	4	1	-	7
Average Final Average Salary	\$ -	\$ 6,222	\$ 7,339	\$ 15,285	\$ -	\$ 8,155
Number of Active Retirants	-	2	4	1	-	7
<b>Period 10/1/2013 - 9/30/2014</b>						
Average Monthly Benefit	\$ -	\$ 2,167	\$ 3,730	\$ 9,077	\$ -	\$ 4,047
Number of Active Retirants	-	2	4	1	-	7
Average Final Average Salary	\$ -	\$ 6,213	\$ 7,334	\$ 15,285	\$ -	\$ 8,149
Number of Active Retirants	-	2	4	1	-	7
<b>Period 10/1/2012 - 9/30/2013</b>						
Average Monthly Benefit	\$ -	\$ 2,248	\$ 4,063	\$ 9,077	\$ -	\$ 4,703
Number of Active Retirants	-	1	3	1	-	5
Average Final Average Salary	\$ -	\$ 6,336	\$ 7,974	\$ 15,285	\$ -	\$ 9,109
Number of Active Retirants	-	1	3	1	-	5
<b>Period 10/1/2011 - 9/30/2012</b>						
Average Monthly Benefit	\$ -	\$ -	\$ 4,063	\$ 9,077	\$ -	\$ 5,317
Number of Active Retirants	-	-	3	1	-	4
Average Final Average Salary	\$ -	\$ -	\$ 7,974	\$ 15,285	\$ -	\$ 9,802
Number of Active Retirants	-	-	3	1	-	4
<b>Period 10/1/2010 - 9/30/2011</b>						
Average Monthly Benefit	\$ -	\$ -	\$ 3,720	\$ -	\$ -	\$ 3,720
Number of Active Retirants	-	-	1	-	-	1
Average Final Average Salary	\$ -	\$ -	\$ 7,466	\$ -	\$ -	\$ 7,466
Number of Active Retirants	-	-	1	-	-	1

<sup>1</sup>Staff Plan's first retiree was in Fiscal Year 2011

**CITY OF MIAMI GENERAL EMPLOYEE'S AND SANITATION  
EMPLOYEE'S RETIREMENT TRUSTS AND OTHER MANAGED TRUSTS**

**AVERAGE BENEFIT PAYMENTS  
LAST TEN FISCAL YEARS**

Retirement Effective Dates	Type of Benefit						
	GESE Trust				Excess	Staff <sup>1</sup>	Staff Excess <sup>2</sup>
	Retirees	Disability	Survivors	Total	Retirees	Retirees	Retirees
<b>Fiscal 2017</b>							
Average monthly benefit	\$3,565	\$2,207	\$1,348	\$3,089	\$1,196	\$4,074	\$3,850
Number of retired members	1533	55	391	1979	47	7	1
<b>Fiscal 2016</b>							
Average monthly benefit	\$3,495	\$2,143	\$1,330	\$3,030	\$1,246	\$4,059	\$1,736
Number of retired members	1536	57	391	1984	44	7	1
<b>Fiscal 2015</b>							
Average monthly benefit	\$3,679	\$2,154	\$1,401	\$3,193	\$1,219	\$4,047	
Number of retired members	1560	55	392	2007	39	7	
<b>Fiscal 2014</b>							
Average monthly benefit	\$3,608	\$2,090	\$1,335	\$3,154	\$1,221	\$4,047	
Number of retired members	1595	55	381	2031	39	7	
<b>Fiscal 2013</b>							
Average monthly benefit	\$3,335	\$2,009	\$1,178	\$2,903	\$1,148	\$4,703	
Number of retired members	1636	57	380	2073	38	5	
<b>Fiscal 2012</b>							
Average monthly benefit	\$3,275	\$1,928	\$1,102	\$2,851	\$1,158	\$5,317	
Number of retired members	1692	55	283	2129	36	4	
<b>Fiscal 2011<sup>1</sup></b>							
Average monthly benefit	\$3,222	\$1,862	\$1,045	\$2,803	\$1,233	\$3,720	
Number of retired members	1714	56	378	2148	27	1	
<b>Fiscal 2010</b>							
Average monthly benefit	\$3,149	\$1,794	\$990	\$2,736	\$1,286		
Number of retired members	1747	59	381	2187	22		
<b>Fiscal 2009</b>							
Average monthly benefit	\$2,910	\$1,740	\$943	\$2,496	\$1,106		
Number of retired members	1536	58	381	1975	35		
<b>Fiscal 2008</b>							
Average monthly benefit	\$2,633	\$1,704	\$883	\$2,255	\$1,070		
Number of retired members	1468	62	379	1909	35		

<sup>1</sup>Staff Plans' first retiree was in Fiscal Year 2011

<sup>2</sup>Staff Excess Plan commenced on Fiscal Year 2016